True Colors

1992

BISHOPS

Digitized by the Internet Archive
in 2016 with funding from
Archbishop Williams High School

https://archive.org/details/crosier00unse_33

Archbishop Williams H.S. Library
; MA 02

Phil Bell

David M. Berry

Mazie Blake

Kevin H. Bock

Dawn Brems

Rachel M. Butland

Kevin Candito

Andrew J. Canniff

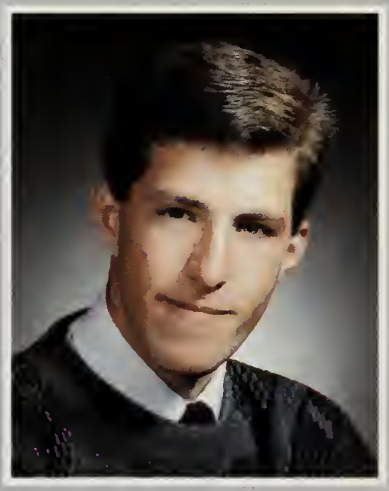

Marc A. Caruso

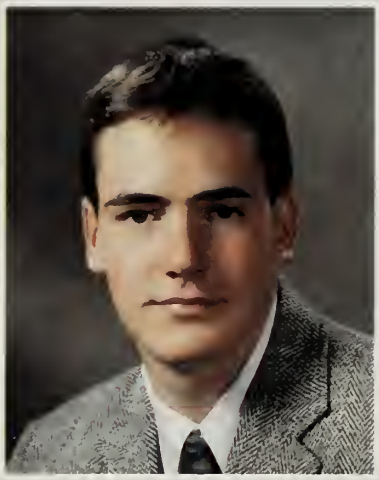

Ryan Chase

Brian P. Clifford

Patrick A. Clifford

Kathryn Cohane

Mark I. Cole

Michael Collett

Jim Conroy

Danielle Coppens

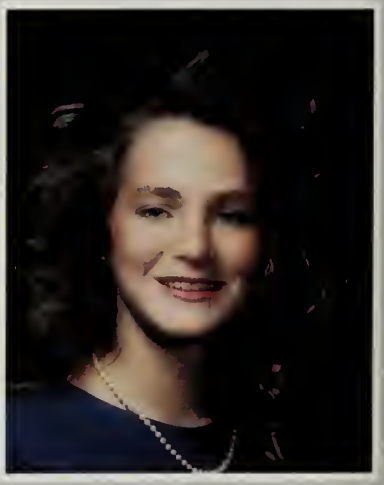

Shannon Kate Cullen

Christopher Cunio

Bronwyn Elise Darden

James M. Delaney

Lisa M. DellaBarba

Linda DellaPenna

Matthew E. Devlin

Christopher T. DiBona

Jeramie DiBona

Brian John Doherty

Christine Donegan

Andrea Marie Donnelly

John M. Donovan

Stephanie A. Dorn

Brian Driscoll

Thomas Dunphy

Erica T. Dwyer

Shane Dwyer

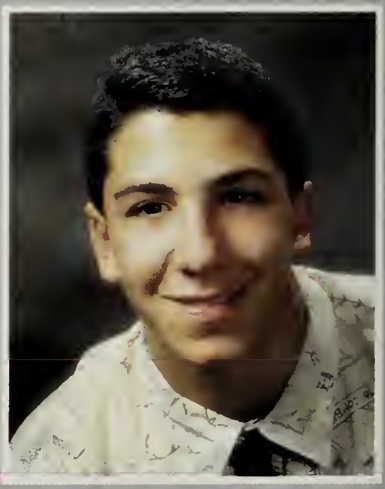

George N. Fabrizio

Lynne A. Feeley

Lori Fitzpatrick

Michael Flaherty

C. Joseph Foy

Sarah Anne Frazier

Dana George

Jeffrey M. Giannangelo

John Guilfoy

Karla J. Hagerty

Elizabeth A. Hartnett

Allyson P. Healy

Wayne Hess Jr.

Shannon M. Hickey

Charles Hopkins

Jacky Hynes

Karen Jones

Chris J. Kalinowski

Christine Kelly

Lisa Kelly

Mark D. Kelly

Jeanne Kiley

Maureen Kirby

Kristy Kleinbauer

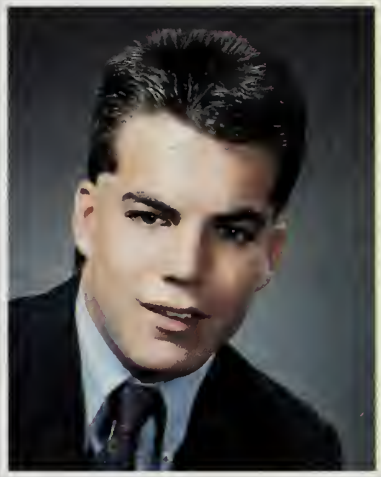

Brian Klier

Carolyn Knight

Maria T. Lynch

Chris MacDonald

Jennifer Mackinaw

D. Sean Mahoney

Maureen A. Mancuso

Jennifer Manning

Karen E. McCabe

Kara McCulloch

Daniel P. McDonald

Matthew Mc Donald

Brian McDonough

Jennifer McHugh

Matthew McLarnon

Michael J. Melchionno

Fred Miller

Michelle A. Minichello

Helena Morton

Christine Marie Mucci

Annemarie Murphy

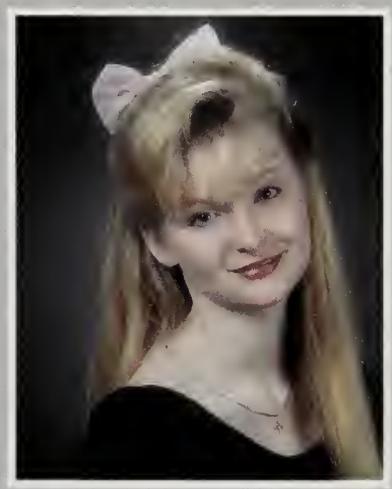

Janet Murphy

Sheila Murphy

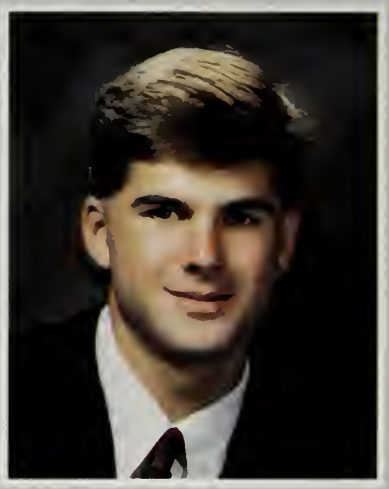

Tom Nutley

Robert D. O'Connor

Thomas T. O'Horo

Christine O'Sullivan

Matt O'Toole

Brian M. Paige

Jennifer Pedersen

Suzanne Ellen Pokaski

Alicia Rapson

Kerry Anne Rawdon

Maggie Ryan

Matthew Ryan

Linda M. Salters

Joseph Samuelian

Jim Schlager

Bernie Sharpe

Timothy Sheehy

Amy Sheeley

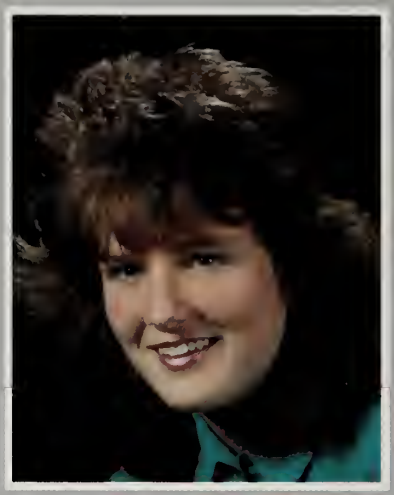

Holly Soderstrom

Christine Spano

Kerri Hanora Sturtevant

Peggie Sweeney

Dawn Szegda

Derek Tardanico

Kerry Tarmey

Jamie M. Teahan

Jennifer Tobin

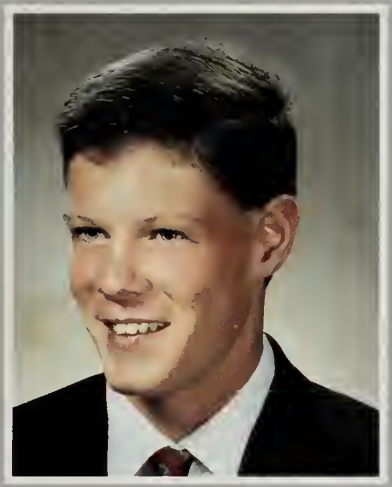

Mark C. Ward

Joanna Wedge

GRADUATES NOT SHOWN

Barry Costello

Christine Doherty

Javier Gorriti

Marc Grande

Julie Whitney

GRADUATES NOT SHOWN

Brian Hennessey

Susana Monteagudo

Marco Romero-Haupold

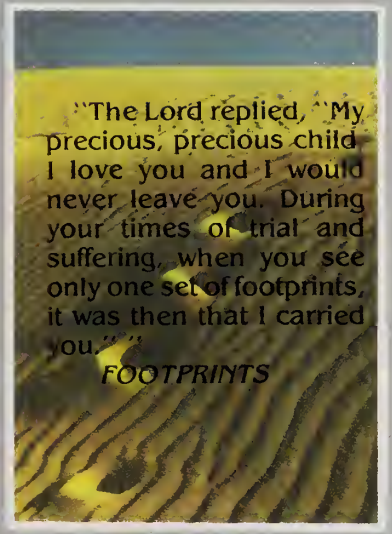

TRUE COLORS

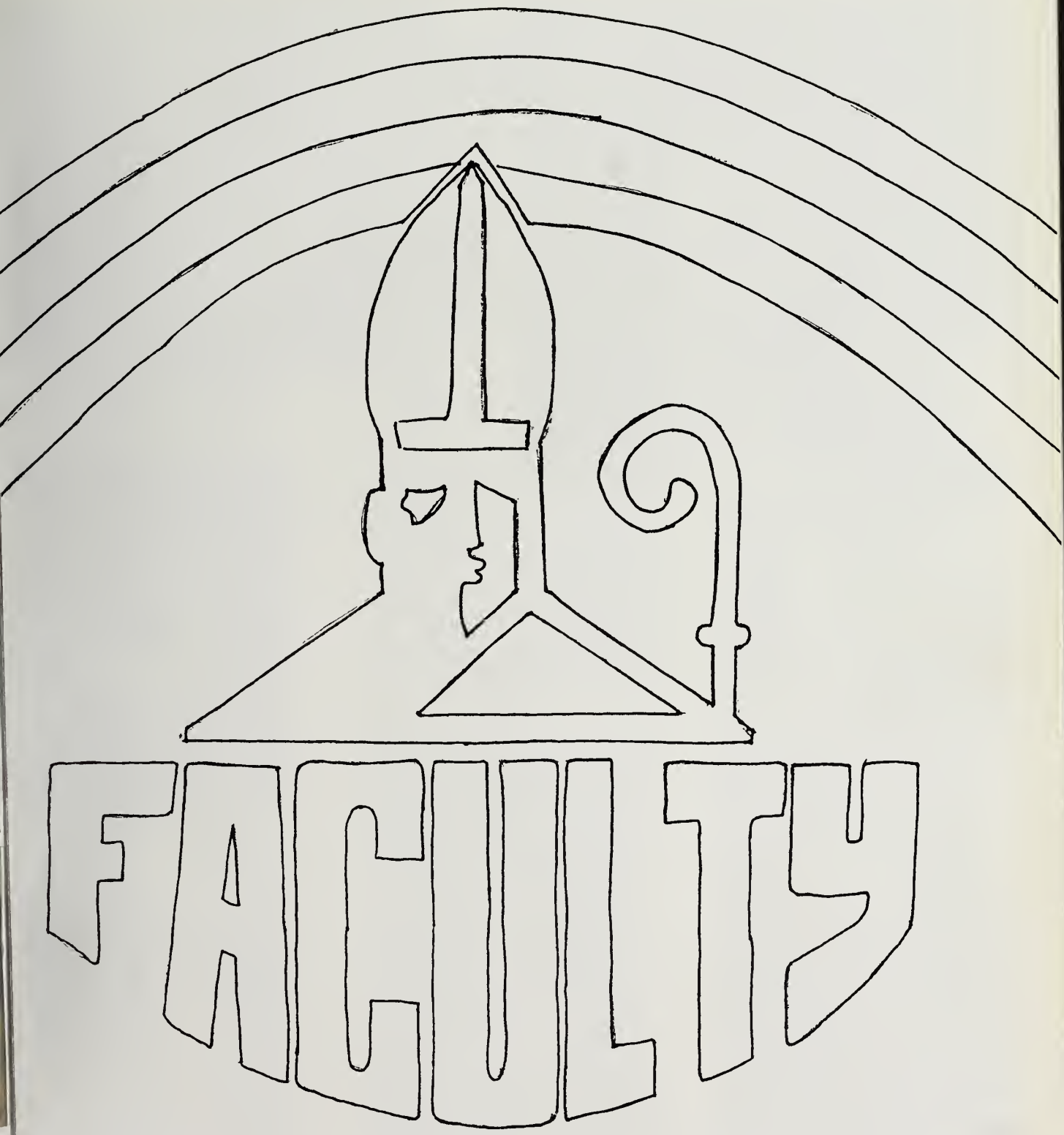
FACULTY

Ms. Mary Ellen Barnes - Principal

Mrs. Mary Lou Sadowski - Academic Dean/Foreign Language

Mrs. Maureen Driscoll - Director of Guidance

Mrs. Meryl Baxter - Dean of Students

Mr. Kevin Corrigan - Dean of Students

Mrs. Lillian Bertazzoni, Secretary · Dean's Office

Mrs. Elaine Salvucci, Secretary · Administration

Mrs. Anne MacLean · Treasurer

Mrs. Arlene Salmaine · Secretary to Development

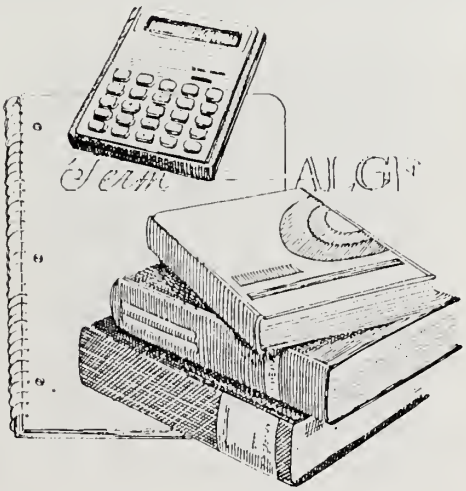

Sr. Ann Susan Villa · Library/Media Center Director

Mrs. Conradine Kerrigan - Mathematics Department

Ms. Amy Grzybinski - Mathematics Department

Mrs. Anne Donnelly - Mathematics Department

Mrs. Dorothy Lynch - Mathematics Department

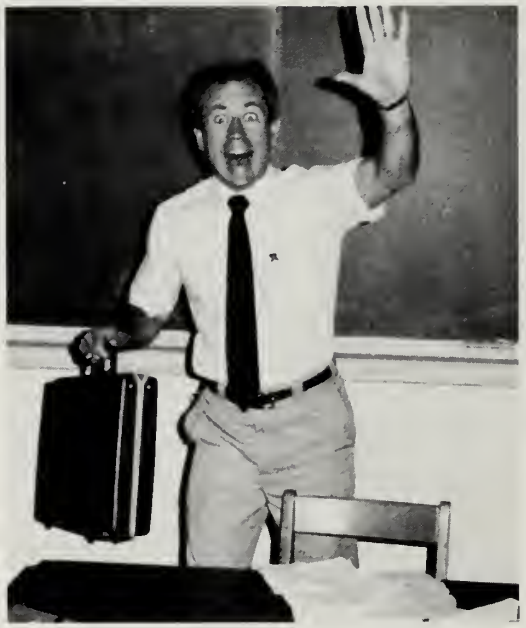

Mr. Alan Gallotta - Mathematics Department

Mr. Charles Moynihan - Business

Mrs. Mary Manning - Business

Mrs. Georgette Knapp - Business/Math

Mrs. Susan Fontecchio - Science Department

Mr. Louis DePatto - Science Department

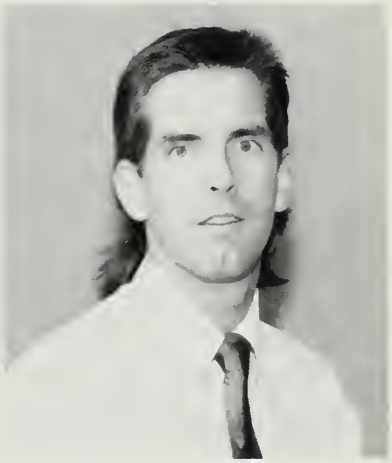

Mr. James Swanson - Science Department

Mr. James Pelosi - Science Department

Mr. Douglas Dias - Science Department

Ms. Kathleen Forry - Physical Education

Mrs. Tracy Macdonald - English Department

Mr. Kevin Macdonald - English Department

Mrs. Kathleen Loiter - English Department

Mrs. Jane Street - English Department

Ms. Marie Vaughn - English Department

ls. Sharon McLaughlin - Foreign anguage

Ms. Christine Armstrong - Foreign Language

Mrs. Beverly Ekstrom - Foreign Language

's. Diane Svensen - Foreign nguage

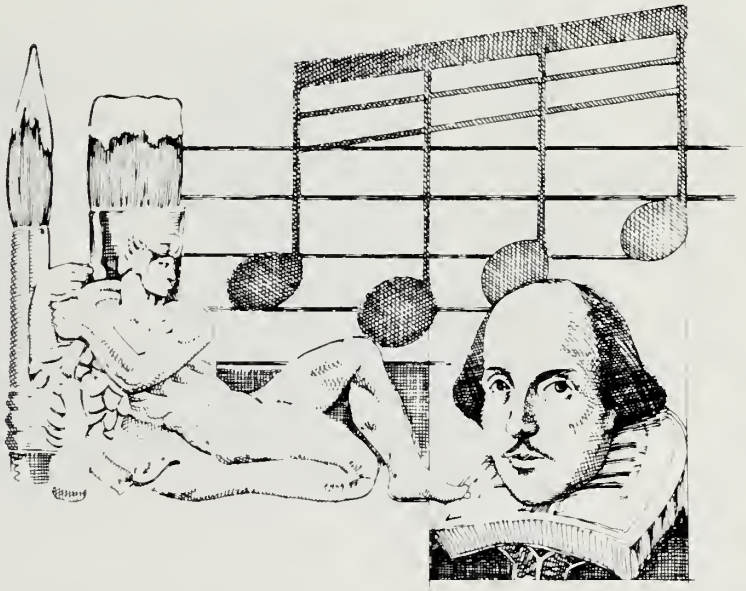

Ms. Elaine Batting - Foreign Language

Mr. John Shuster - Performing Arts

Mr. James Coughlin - Fine Arts

Mrs. Agnes O'Brien - Theology Department

Mr. Donald Pelletier - Theology Department

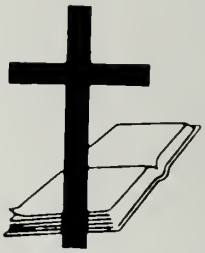

Sr. Marianne Moriarty - Theology Department

Mrs. Joan O'Brien - Theology Department

Fr. Robert Tyrrell - Chaplain

Sr. Joanne Gallagher - Theology/ Campus Ministry

Mrs. Judith Swett - Theology/ Campus Ministry

Mrs. Mary Mullen Burke - Guidance Department

Mr. Perry Larkin - Guidance Department

Mrs. Mary Glennon - Social Studies Department

Mrs. Frances Sylvester - Social Studies Department

Mr. Robert O'Brien - Social Studies Department

Mr. Robert Hegarty - Social Studies Department

Under
CLASSMEN

Juniors

Ahern, Ryan P.
Allen, Pamela J.
Anderson, Paul J.
Bennett, Keith T.
Bernick, Julie M.
Bertucci, Louis G.
Blake, Theresa A.

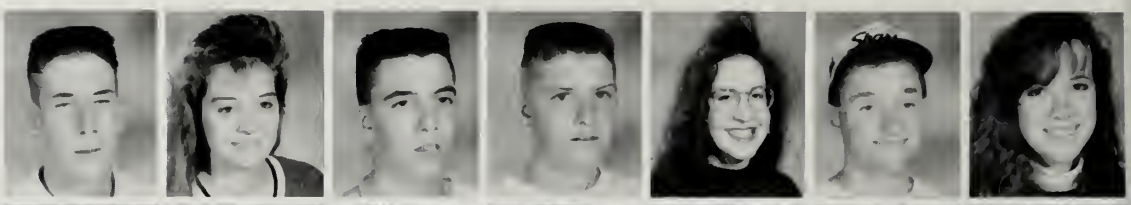

Boddie, Christopher W.
Brennan, Reilly C.
Briden, Mark C.
Call, Stacie L.
Callahan, James M.
Caulfield, Patrick S.
Ceglie, Mary Beth

Cibotti III, Robert W.
Coffey, Stephen L.
Cohen, Lisa M.
Contrino, Brian R.
Contrino, Vincent L.
Crisafulli, Danielle
Deane, Russell G.

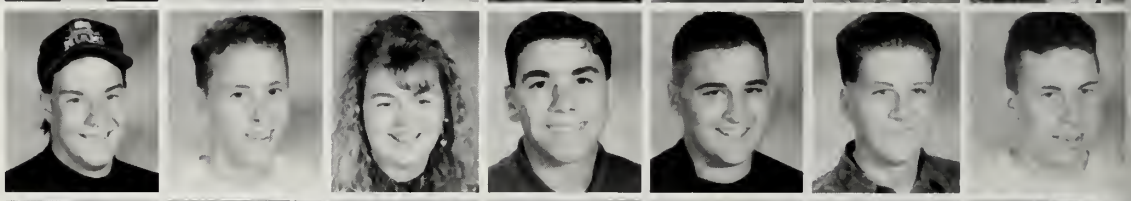

Delmonico, Victoria A.
DeMarco, John A.
DiBona, Jarrod A.
DiBona, Julie A.
Dicarlo, Danielle
Dieso, Jennifer L.
Digiacomo, John M.

Dineen, James P.
DiPaolo, Christine
DiPlacido, Olimpio
Distasio, Christine
Donahue, Michelle
Donovan, Rachel J.
Douglas, Brad R.

Driscoll, Christine M.
England, Mark F.
Faherty, Michael J.
Farren, Kristina D.
Fleming, Andrew W.
Foley, Joseph F.
Foley, Marianne E.

Folk, Laura M.
Fontecchio, Patricia
Francis, Daniel G.
Gamball, Kristen M.
Golaski, Adam J.
Greene, Nicole S.
Guiney, Heather V.

Haddad, Lori- An
Hanley, Maryellen
Holt, Tracy L.
Hourin, Suzanne
Jacobus, William P.
Joyce Jr., Thomas G.
Keane, Leah M.

Kelly, Michael C.
Kenney, Taryn L.
Kerfien, Darren C.
Kinsherf, Karen A.
Knop, Jane A.
Lane, Cynthia R.
Laube, Kyle W.

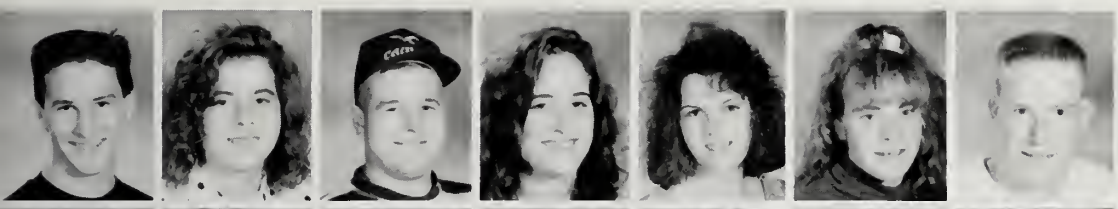

Lee, Kevin J.
Levangie, Francette
Lewis, William L.
Lord, Kathleen
Lotti, Kara
Lynch, Ann
Lynch, Robert

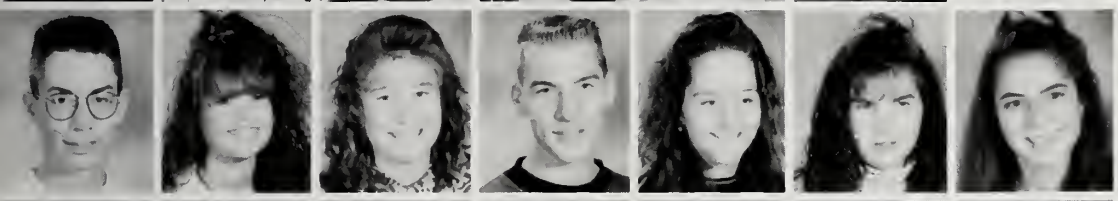

Lyons, Michael
Macedo, Kathleen
Mangiaotti, Judith
Manning, David
Manning, Stacey
Mannion, Olivia
Massey, Kristina

Masterson, Brian
McCarthy, Brian
McGourty, Jamie
McGowan, Sean
McLaughlin, Eric
Meade, Ellen
Monahan, Meghan

Moran, Jane M.
Morris, Bruce M.
Moss, Michael P.
Mottau, Kimberly Ann
Moynihan, John H.
Mulcahy, Kevin R.
Murray, Laurie A.

Neville, Meaghan A.
O'Brien, Erin T.
O'Hare, Jennifer M.
O'Malley, Patricia E.
O'Malley, Rachel E.
O'Neill, Rayanne M.
Olsson, Pamela J.

Pellegrino, David
Pepgjonaj, David A.
Perfetuo, James W.
Pickering, Jennifer M.
Pryharski, Rachel E.
Ranieri, Gregory
Reisig, Richard C.

Reynolds, Jean Marie
Richardson, Samantha
Rigas, Joanna M.
Rigney, Michael D.
Rodriguez, Jason J.
Rogers, Jonathan M.
Rowsell, Jill-Ann

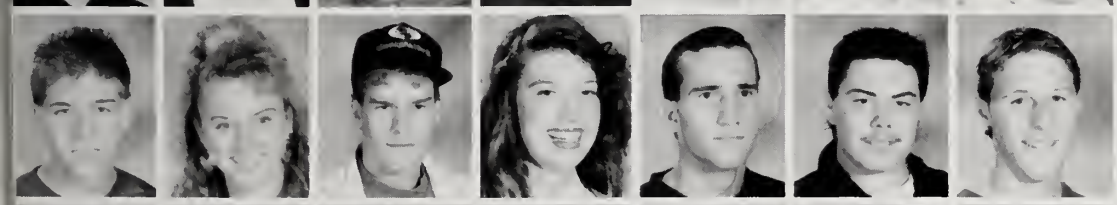

Scavo, Joseph M.
Schroeder, Erica M.
Sheehan, Terence R.
Skjold, Suzanne
Solomini, Mark J.
Stanton, Gregory G.
Starsiak, Richard J.

Stearns, Melanie M.
Steiner, Suzanne
Sullivan, Brian M.
Sullivan, Brian R.
Sullivan, Erin E.
Sweeney, Denise M.
Sweeney, Sean P.

Turner, Christine M.
Twohig, Kevin M.
Valdez, Scott M.
Varnadore, Debra
Vincola, Jennifer A.
Walsh, Joseph F.
Walsh, Joseph F.

Walsh, Kelli A.
Ward, Julie A.
Webber, James A.
Weldon, Brian J.
White, Amy E.
Williamson, Timothy
Wisniewski, Debbie J.

Sophomores

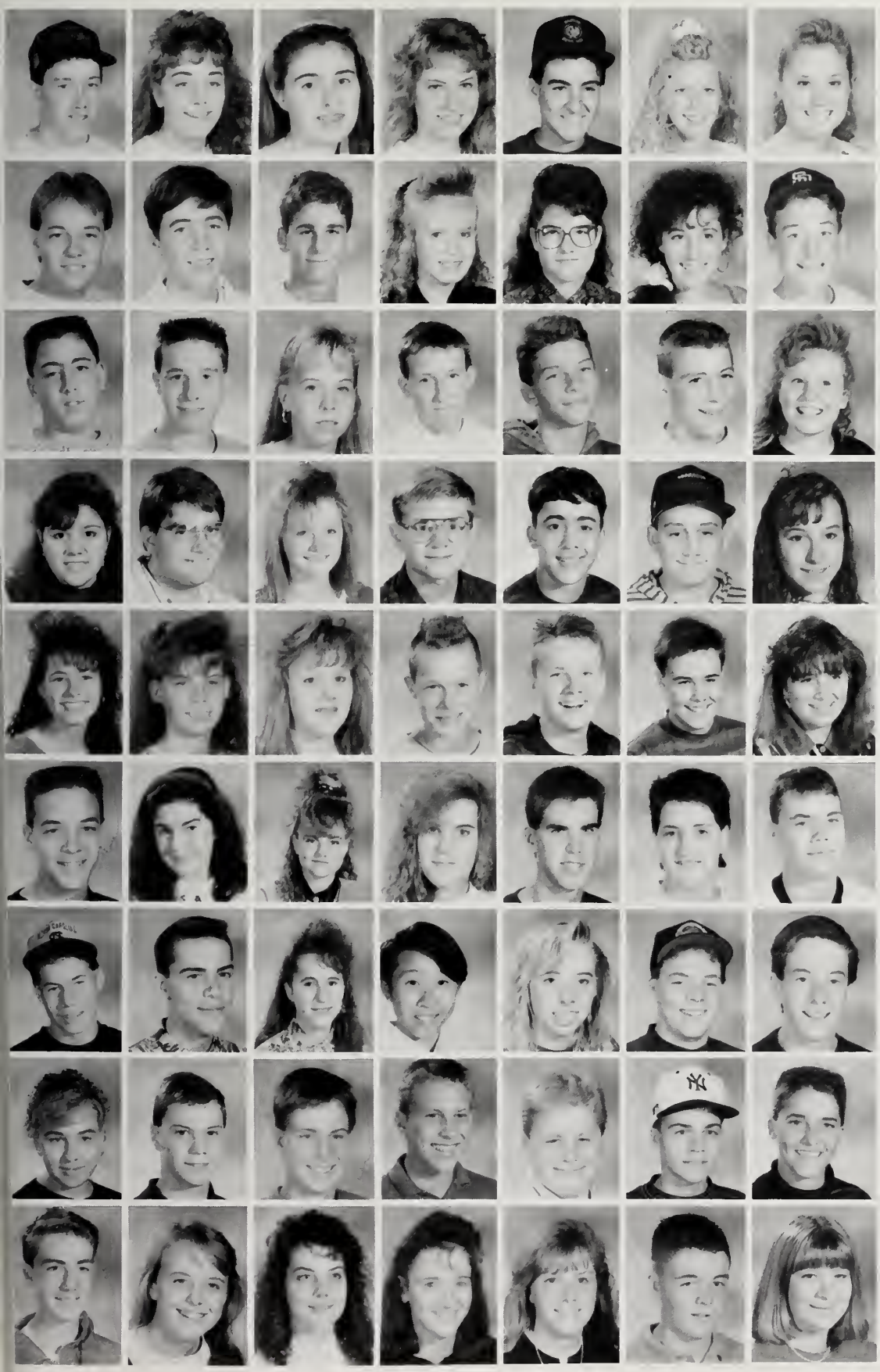

Aborn, Russell G.
Adams, Jamie Marie
Adkins, Elizabeth J.
Anastasi, Abigail M.
Arcadipane, Thomas A.
Bagen, Kara A.
Bagely, Marcia L.

Bearce, Aaron D.
Bohan, John F.
Branca, Jonathan R.
Burns, Alicia
Carlson, Michelle
Casinelli, Tina M.
Caulfield, Scott

Cedrone, Anthony M.
Cirigiliano, Mark H.
Clough, Heather Anne
Coen, Joseph C.
Cole, Ryan M.
Collum, Dennis M.
Concannon, Michelle

Confalone, Lisa M.
Costello, James F.
Curran, Christine L.
Dashner, Adam M.
Devlin, Joseph M.
Diperri, Adam M.
Dirubbo, Paula J.

Doherty, Janinne L.
Donahue, Kerry L.
Dorney, Katherine J.
Dudovicz, Wesley J.
Dunphy, Dennis W.
Egan, Brian R.
Elliott, Tracy A.

Ellis, Todd M.
Emerson, Lauren H.
Farrell, Jennifer A.
Fay, Jennifer A.
Francis, Joseph W.
Gannon, Colm M.
Gillam, Zachary F.

Gloster, Stephen T.
Glynn, Matthew T.
Guilfoyle, Erin M.
Ha, Levina M.
Hall, Joanne M.
Hallisey, Robert J.
Harrington, Mark J.

Hartigan, Jill M.
Hathaway, Christopher C.
Higgins, Michael J.
Higgins, Timothy P.
Hoadley, David P.
Hoff, Stephen M.
Huber, Scott J.

Jackson, Mark H.
Jones, Ann M.
Kalafatas, Nicole H.
Kaszanek, Lauren M.
Keating, Erin E.
Keegan, James P.
Kendall, Adrienne K.

Klemp, Jason W.
Labillois, James M.
Lang, Brian J.
Leahy, Patrick J.
Levy, Brian S.
Lydon, Colin F.
Lynch, Kara H.

Maloney, Carolyn S.
Mannix, Brendan J.
Mansfield, Edward P.
Massie, Jason S.
McDonough, Kristen A.
McHugh, Colleen M.
McIntire, Michael D.

McKenney, Brendan J.
McKennon, Kerry Ann
McLaughlin, Kathryn A.
Molloy, Benjamin J.
Monteiro, Tiffany
Morin, Amy E.
Morrissey, William P.

Mylett, Michael R.
Neville, Maura E.
Noris, Carrie A.
O'Connell, Susan M.
O'Connor, Stephen P.
O'Donnell, Matthew R.
Peacock, Scott W.

Peacock, Steven G.
Perkins, Bonnie Jean
Phinney, Michael G.
Prindeville, Nicole
Purnell, Regina A.
Queeney, Jennifer A.
Quilgars, Michael

Quirk, Danielle
Ritchie, Dannielle K.
Rooney, Janet M.
Rossi, Richard A.
Rothwell, Gregg M.
Ryan, Paula A.
Samuelson, Michelle Lee

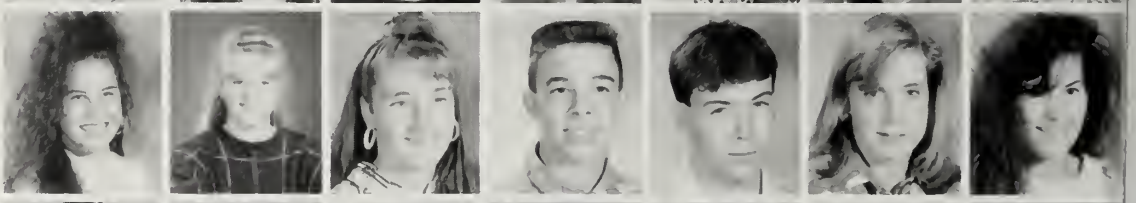

Sanders, Heather Lee
Sargent, Joseph H.
Sheehan, Susan M.
Skjold, Christine
Smith, Robin M.
Smith, Sheila M.
Standish, Jennifer C.

Starsiak, Greg M.
Sullivan, John P.
Sweeney, Ree Ree
Swett, Kimberly Ann
Sylvester, Meghan S.
Szegda, Michael R.
Thomas, Jeffrey D.

Tikkanen, Jennifer A.
Tronca, Geraldine V.
Vaal Dasitva, Adelaide
Walbridge, Richard K.
Walsh, Jamie M.
Ward, Julie Lynn
Waterhouse, Kevin C.

Weldon, Kathleen D.
White, Jennifer Ann
Wilde, Scott A.
Wood, Josephine T.
Zadel, David T.
Zitter, Kristen A.

Freshmen

Ackerman, Ryan W.
Adams, Daniel P.
Adduci, Brian
Archibald, Ryan P.
Armour, James R.
Baldner, Christine M.
Barbosa, Jennifer J.

Barron, Eric C.
Bartkus, Brian W.
Baxter, Randy J.
Bean, Deborah L.
Bell, Ryan P.
Bettuchy, Jennifer L.
Bolton, James T.

Bolton, Michael E.
Boutin, Jessica C.
Boyle, Kirsten D.
Burke, Dennis P.
Byron, Peter J.
Capelle, David G.
Carnell, Michael J.

Caruso, Paul V.
Casey, Jaime A.
Cellucci, Marc A.
Chamberland, Olivia N.
Clancy, Kimberly M.
Clancy, Paul D.
Coleman, Anthony P.

Collett, Kimberly M.
Collum, Brian T.
Conley, Thomas L.
Connelly, Ryan M.
Cormican, Susan M.
Costello, Justin
Cotter, Lori Anne

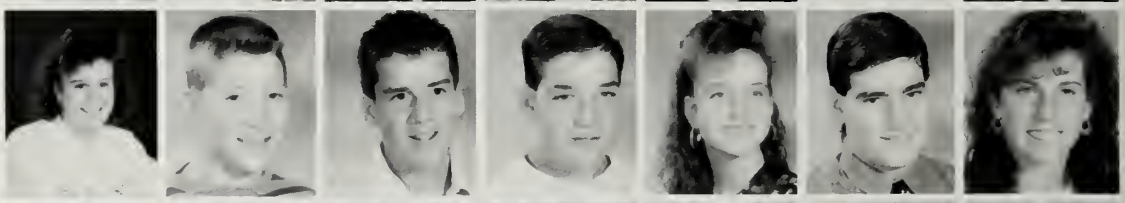

Creed, Colleen Marie
Crossen, Erica M.
Curley, Sean T.
Daly, Adam D.
Daly, Brian D.
Dee, Cheryl Ann
Dee, Christine M.

Delaney, Michael B.
Deroma, Cristin B.
Deskins, Susan E.
Devlin, Catherine
Dibona, Jamie M.
Dillon, Matthew C.
Dinocco, Diane M.

Distasio, Nancy
Donovan, Kelly A.
Duggan, Peter J.
Dunn, Jennifer E.
Dykens, Jeannine S.
Eaton, Jennifer M.
Ellis, Denise M.

Farrell, Mark J.
Farrell, Ryan J.
Fay, Siobhan M.
Fitzgerald, Patrick R.
Flaherty, Jason T.
Fleming, Christopher J.
Foley, Christopher J.

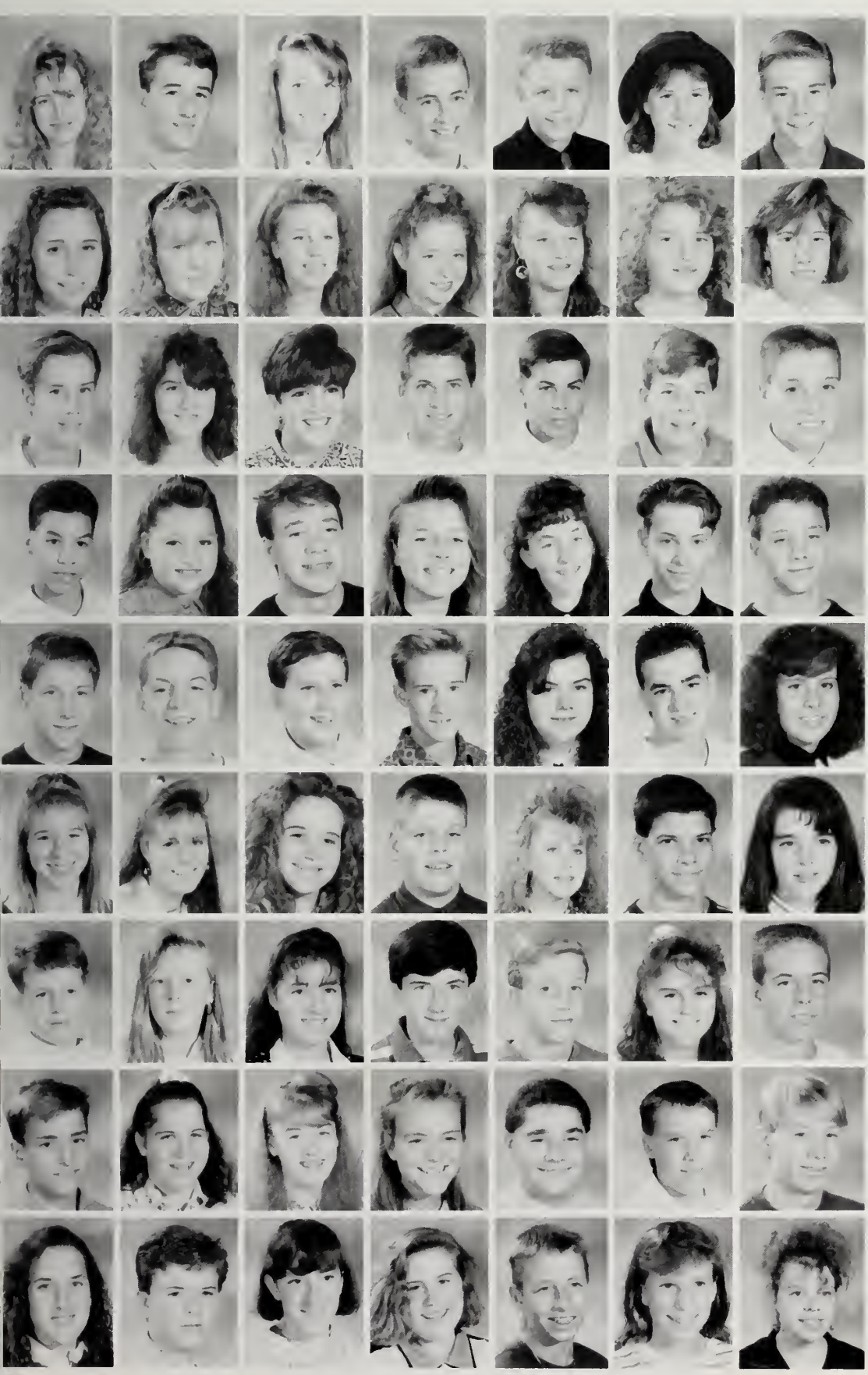

Ford, Bethanne
Ford, Jarat Lee
Ford, Katherine M.
Galvin, Curtis P.
Giachetti, Matthew R.
Golaski, Marie L.
Guest, Adam R.

Gullins, Jennifer A.
Hartford, Megan A.
Hartnett, Mary J.
Healy, Angela C.
Higgins, Meredith Ann
Hutcheon, Samantha M.
Johnson, Elizabeth Anne

Johnson, Paul Allan
Jones, Beth E.
Joyce, Nicole L.
Kenney, Mark D.
Klier, Christopher M.
Leahy, Matt P.
Lescinskas, Robert T.

Letham, Robert E.
Loiurio, Angela M.
Luddy, Michael R.
Lyons, Stephanie
MacDonald, Kelly A.
MacDougall, Donald
Mackinaw, James

Macomber, James G.
Mahoney, Neil T.
Maki, James N.
Marini, Ryan
Martino, Jessicca
McArdle, Christopher
McCoy, Kimberely

MacDonald, Renée L.
McDonald, Susan M.
McHugh, Melissa A.
McHugh, Sean T.
McLaughlin, Jennifer M.
McMann, Steven J.
Meehan, Colleen M.

Merna, Timothy J.
Minehan, Kelley A.
Monahan, Cein E.
Manahan, Kevin T.
Morris, Jeffrey J.
Morrissey, Jill M.
Moynihan, Steven P.

Mucci, Nathan P.
Muldoon, Amy A.
Murphy, Patricia A.
Naoum, Stephanie A.
Nicholson, Brian A.
Nista, David M.
Noble, John F.

Norton, Leanna L.
O'Hara, Shawn F.
O'Neill, Kelly A.
O'Sullivan, Kelly A.
Oliva, Eric P.
Olsson, Nancy J.
Pastel, Tara J.

Perfetuo, Pamela H.
Pickering, Steven P.
Pittman, Scott J.
Preston, Joanna M.
Pulera, Sean F.
Quirk, James M.
Riley, Christopher G.

Riley, Mattew A.
Rivieccio, Michael J.
Rodriguez, Rama D.
Samuelson, Rachel L.
Sanders, Shauna M.
Scarnici, Kathleen
Scarry, Melissa

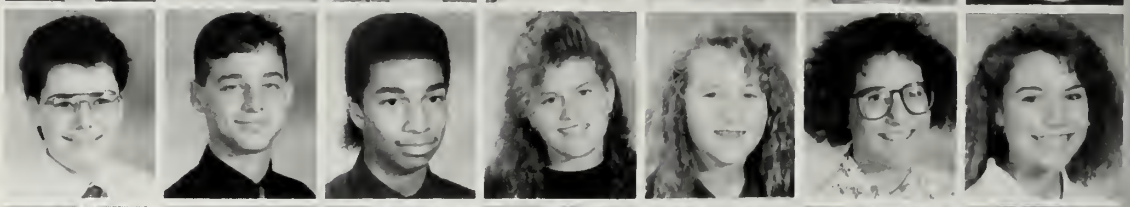

Schneider, Stephen W.
Shaw, Robert P.
Slack, Jennifer L.
Smith, Daniel M.
Smith, Erin P.
Smith, Kellie Ann
Snell, Lindsay J.

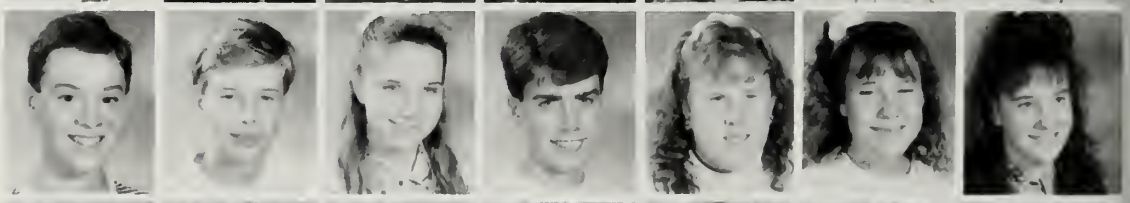

Stier, Adam
Sullivan, Kelly Ann
Tesoro, Kara L.
Trainor, Monique O.
Verlicco, Suzanne M.
Vignoni, Tara Ann
Vincola, Mark C.

Wagner, Sheila M.
Walbridge, Jared M.
Walsh, Christopher T.
Walsh, Daniel J.
Ward, Lisa A.
Watson, Kerri A.
Wegner, Jessicca E.

West, Valerie G.
Wey, David A.
White, Blair Dalton
Willard, Karen M.
Williams, Stephanie E.
Wood, Kerry Ann
Wool, Mary E.

Wrobel, Dorothy M.

ACTIVITIES

STUDENT COUNCIL 1991-1992

Matt McLarnen- President
Pat Clifford- Vice-President

AWHS

Jennifer Tobin- Secretary
Suzanne Pokaski- Treasurer

CHORUS

top left to right: Christine Turner, Bruce Morris, John Digakamo, Paula Langille, Stephanie Dorn, Kim McCoy, Kristin Boyle, Jen Diaso, Patty O'Mally, Stephanie Naoum, Kelley O'Neal, Mellisa Scarry, Cein Monahan. bottom row: Janet Murphy, Amy Muldon, Jen Barbosa, Kerry Sterdivan, Christine Depalo, Christine Driscoll, Sarah Anne Frazier, Julie DiBona, Colleen Mehan, Jen Tobin, Jamie Walsh, Amy Sheeley

LITURGIAL CHOIR

top Left to right: Stephanie Dorn, Christine Turner, Bruce Morris, John Digakamo, Paula Langilli. middle row: Kim McCoy, Mary Hartnett, Kristin Boyle, Stephanie Naoum, Cien Moynahan, Jamie Walsh. Bottom row: Christine Driscoll, Jen Barbosa, Kerry Sterdavan, Rachael Butland, Jen Diaso, Kelley O'Neal, Mellisa Scarry. front row: Amy Mulldoon, Christine Depalo, Sarah Anne Frazier, Julie DiBona, Jen Tobin, Colleen Mehean.

NATIONAL HONOR SOCIETY

Top Row: Tom O'Horo; Marc Caruso. 2nd Row: Karen McCabe; Liz Hartnett; Maria Lynch; Kara McCulloch. Bottom Row: Rachel Butland; Kerry Rawdon; Jennifer MacKinaw; Keri Sturtevant, Stephanie Dorn; Amy Sheeley; Lynne Feeley.

PEERS LEADERSHIP - 1991 - 1992

(LEFT TO RIGHT): Bernie Sharpe, Michelle Minichello, Shannon Cullen, Stephanie Dorn, Ryan Archibald, Jeanne Kiley, Lori Fitzpatrick, Christine Turner, Suzie Pokaski, Andrea Donnelly, Kerry Rawdon, Christine DiPaolo, Jen Mackinaw, Katie Cohane, Suzanne Skjold, Danielle Ritchie, Megan Monahan, Jim Schlager, Christine Driscoll, Mazie Blake, Maggie Ryan, Allyson Healey, Jane Knopp, Jennifer Standish, Paula DiRubo, Bonnie-Jean Perkins.

BOTTOM LINE: Jennifer Tikkanen, Adam Golaski, Mary Ann Foley, Marc Caruso, Anne Lynch, Erin O'Brien, Jennifer Dieso, Alicia Rapson, Jennifer Pedersen, Amy Muldoon, Paula DiRubo, Marie Golaski, Liz Hartnett.

AMNESTY INTERNATIONAL: Suzanne Skjold, Janet Murphy, Paula DiRubo, Amy Sheeley, Kara McCulloch, Adam Golaski (not shown).

JUNIOR CLASS OFFICERS: Patricia Fontecchio, Francette LaVangie, Christine DiPaolo, Taryn Kenny, Christine Driscoll, Bill Jacobus.

SPORTS

FRESHMAN FOOTBALL

Freshman Football Team with Coach Larkin and Coach Moynihan

FOOTBALL

VARSITY FOOTBALL

Bottom Row: Joe Foy: John Guilfoy; John Barber; Captains: Brian McDonough, Matt McLarnon, Sean Mahoney, & Derek Tardinico; Brian Paige, Dana George, Chuck Hopkins. 2nd Row: Greg Walsh; Rich Reisig; Rob Cibotti; Russ Deane; Jarrod DiBona; Vinnie Contrino; Jim Callahan; Bill Lewis; Greg Ranieri; Jamie McGourdy; Tom Joyce. 3rd Row: Chris Hathaway; Robert Hallissey; Stephan Hoff; Dennis Dunphy; Tom Arcadipane; Russ Aborn; Mike Szdega; David Hoadley. 4th Row: David Zadel; Brian Egan; Sean O'Brien; Ben Malloy; Matt Glynn; Joe Coen; Collin Lydon. Top Row: Coach Mason; Coach Sullivan; Coach Aborn; Coach Macdonald.

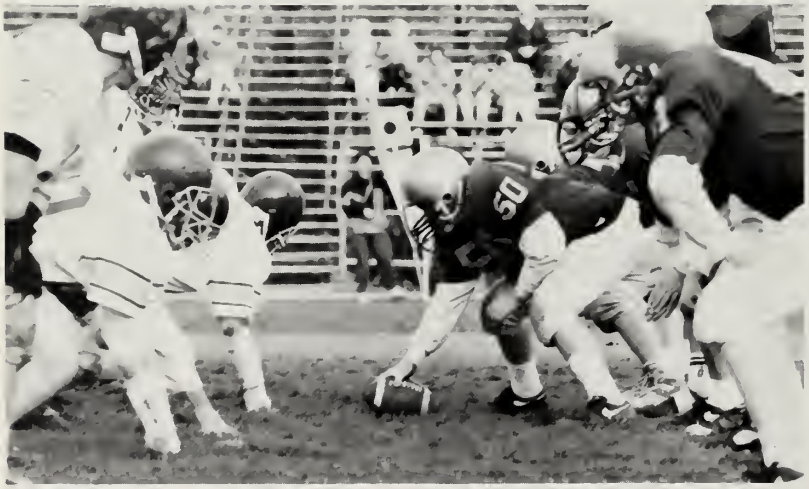

Top row: (left to right) Coach Bryan Van Dorpe, Steven Coffey, Brian Klier, Jim Bolton.
Bottom Row: (left to right) Paul Anderson, Dennis Collum, Eric Barron.

Top Row (left to right) Suzanne Skjold, Michelle Samuelson, Paula DiRubo, Pamela Olson, Coach Jean Leary. Bottom Row: (left to right) Kara McCullough, Ann Lynch, Pamela Allen.

JV BOYS SOCCER

Bottom Row: Scott Pittman; Tim Merne; Olympio DiPlacido; Jeff Morris; Rich Rossi; Nate Mucci; Jamie DiBona; Adam Guest; Mike Carnell. Top Row: Don Smith; Joe Foley; Dan Francis; Ryan Archibald; Ryan Cole; Marc Cellucci; Riley Brennan; Coach Rick Byman.

VARSITY BOYS SOCCER

ottom Row: Sean McGowen; Jamie DiBona; Ryan Archibald; Richard Starsiack; Steve Bagley; Jeramie iBona; Chris Cunio; Andy Flemming; Jeff Morris; Mark Cirigliano; Rob O'Connor; Chris Flemming. Top ow: Tom O'Horo; Matt McDonald; Riley Brennan; Kevin Bock; Brian Doherty; Shane Dwyer; Tim Sheehy; like Rigney; Mark Solomini; Keith Bennett; Dan Francis; Coach Corrigan.

GIRLS J-V SOCCER

(top row) Susan McDonald, Nancy Distasio, Leanna Norton, Jen O'Hare, Angela Healy, Mary Beth Wool, Coach Riley, Lisa Ward, Danielle Quirk, Taryn Kenney, Katie McLaughlin, Jeannine Dykens. (bottom row) Lori Cotter, Pam Perfetuo, Kara Tesoro, Melissa McHugh, Kim McCoy, Siobhan Fay, Jennifer Barbosa.

GIRLS VARSITY SOCCER

top row) Danielle Bartel (C), Erin Keating, Karen McCabe (C), Maura Weir, Re-Re Sweeney, Tricia Fonteccio (C), Kristen McDonough, Jennifer Dunn, Tiffany Monterio, Jen Mackinaw (C), Kelley Donovan, Theresa Blake, Coach Frank Stoddard. (bottom row) Paula Ryan, Jane Knopp, Meagan Weir, Marci Bagley, Katie Devlin, Juanna Rigas, Rachael Samuelson, Susan Steiner.

27
25

26

VARSITY VOLLEYBALL

top row) Coach Schamber, MaryBeth Ceglie, Francette Lavange, Karen Kinsherf, (2nd row) Julie Ward, Janet Rooney, Christine Driscoll, Julie DiBona. (3rd row) Lindsey Snell, Liz Hartnett, Peggy Sweeny, Jeni Barron, Mary Hartnett.

VARSITY CHEERLEADERS

(TOP ROW): Christine DePaulo, Michelle Minichello, Stephanie Dorn, Lori Fitzpatrick, Maureen Mancuso. (MIDDLE ROW): Lynne Feeley, Tina Casinelli, Kara Bagen, Shannon Cullen, Danielle DiCarlo. (BACK ROW): Vicky Delmonico, Erica Shroeder, Christine Curran, Janine Doherty, Maggie Ryan.

CHEERLEADERS

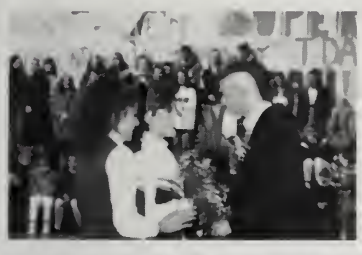

(TOP ROW) Paula DiRubbo, Erin Sillivan, Pam Olsson, Kim Collett. (MIDDLE ROW) Robin Smith, Stacie Call, Jen McHugh, Shannon Cullen, Maggie Ryan, Mary Hartnet. (BOTTOM ROW) Tina Cosinelli, Stephanie Dorn, Levina Ha.

JV HOCKEY

(top row) Scott Peacock, Lou Bertucci, Gregg Rothwell, Brian Sullivan, Brian Masterson, Dennis Dunphy, Dave Manning, Eric McLaughlin, Brendan Mannix, Matt Glynn, Coach Igo. (bottom row) Steve Hoff, Brian Levy, Tim Higgins, Steve Peacock, Mark Jackson, Joe Devlin, Spike Lydon, Mike Phinney.

VARSITY HOCKEY

Back Row- Ken Sweeney, John Powers, Jeremy Dibona, Pat Sullivan, Jarrod Dibona, Brian McDonough, Steve Bartkus, Tom Dunphy, John DiMarco, Mike Collet, Mike Lyons, Matthew Devlin, Patrick Leahy, Brian Sullivan, Vinnie Contrino, Rich Igo, Frank Quinn. Front Row- Jarrat Ford, Jeff Thomas, John Donovan, Mike McIntyr, Bill Jacobis, Kevin Candito, Jim Dineen, Joe Walsh, Sean Sweeney, Dennis Collum

INDOOR TRACK

(top row) Coach Byman, Mike Rigney, Brian Klier, Mark Ward, Dan McDonald, Coach Van Dorpe. (bottom row) Chris Klier, David Wey, Don McDougall, Stephen Pickering.

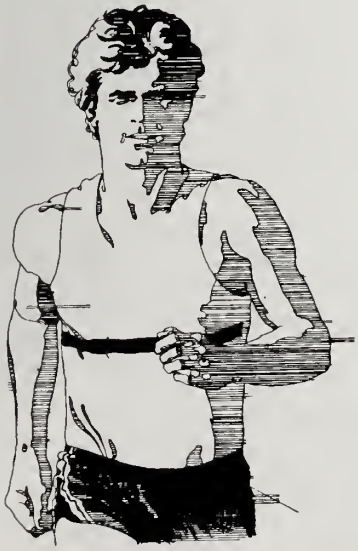

BOYS JV BASKETBALL

(top row) Coach Harold Barron, Riley Brennan, Jon Bronca, Dave Zadel, Mike Szegda, Keith Bennet, Bill Morrisey. (bottom row) Joe Francis, Paul Anderson, Rich Rossi, Mark Cirigliano, Jim Perfetuo.

BOYS VARSITY BASKETBALL

(top row) Brad Douglas, Mark Solimini, Brian Doherty, Timothy Williamson, Chris Cunio, Coach McCulloch. (bottom row) John Hynes, Jamie Teahan, Andrew Flemming, Brian Weldon.

GIRLS JV BASKETBALL

Laurie Cotter, Heather Clough, Re-Re Sweeney, Adrienne Kendall, Paula Langille, Michelle Concannon, Erin Keating, Coach Sullivan. (bottom row) Linsey Snell, Michelle Samuelson, Jen White, Kate Weldon, Stephanie Lyons

GIRLS VARSITY BASKETBALL

(top row) Christine Driscoll, Re-Re Sweeney, Peggie Sweeney, Danielle Coppens, Karen Kinsherf, Liz Hartnett, Coach Kelley. (bottom row) Michelle Samuelson, Tricia Fontecchio, Rachel Samuelson, Holly Sodestrom.

CATHOLIC CENTRAL LEAGUE
BOYS CROSS COUNTRY
CHAMPIONS
1990
CATHOLIC CENTRAL LEAGUE
VOLLEYBALL
CHAMPIONS
1991
DIV II SOUTH FINALISTS
CATHOLIC CENTRAL LEAGUE
GIRLS BASKETBALL
CHAMPIONS
1990-91
CATHOLIC CENTRAL LEAGUE
BOYS CROSS COUNTRY
CHAMPIONS
1991
DIVISION II
STATE CHAMPIONS
ICE HOCKEY
1990-91
CATHOLIC CENTRAL LEAGUE
BOYS SOCCER
CHAMPIONS
1991

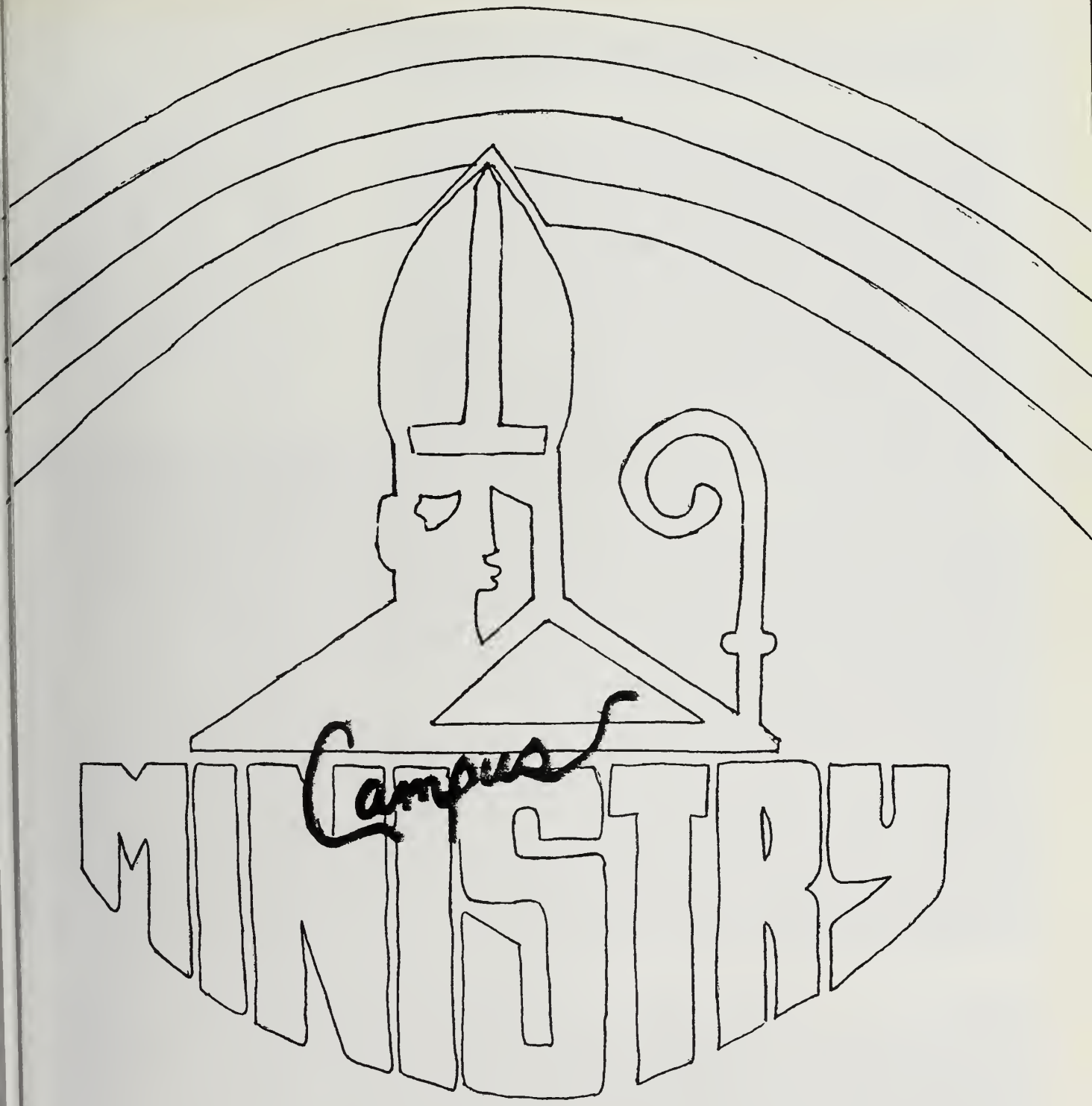
Campus
MINISTRY

FRESHMEN DAY

FRESHMEN DAY

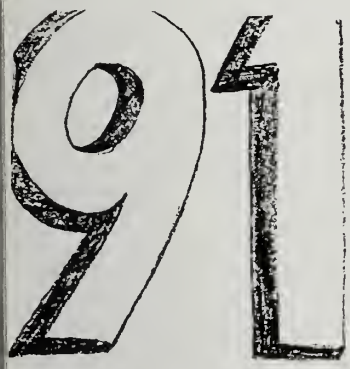

SOPHOMORE RETREAT

89

SOPHOMORE RETREAT

JUNIOR RETREAT

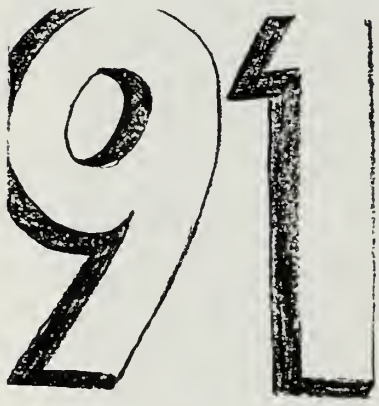

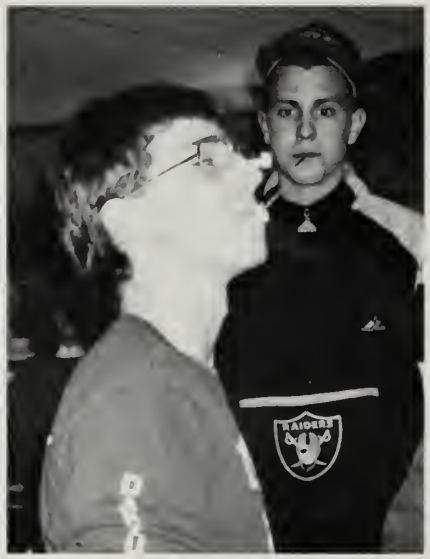

H.O.M.E. RETREAT

SENIOR LEADERSHIP RETREAT

AUGUST 1991

SERVICE COMMITTEE

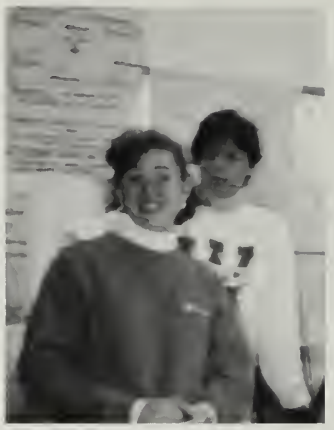

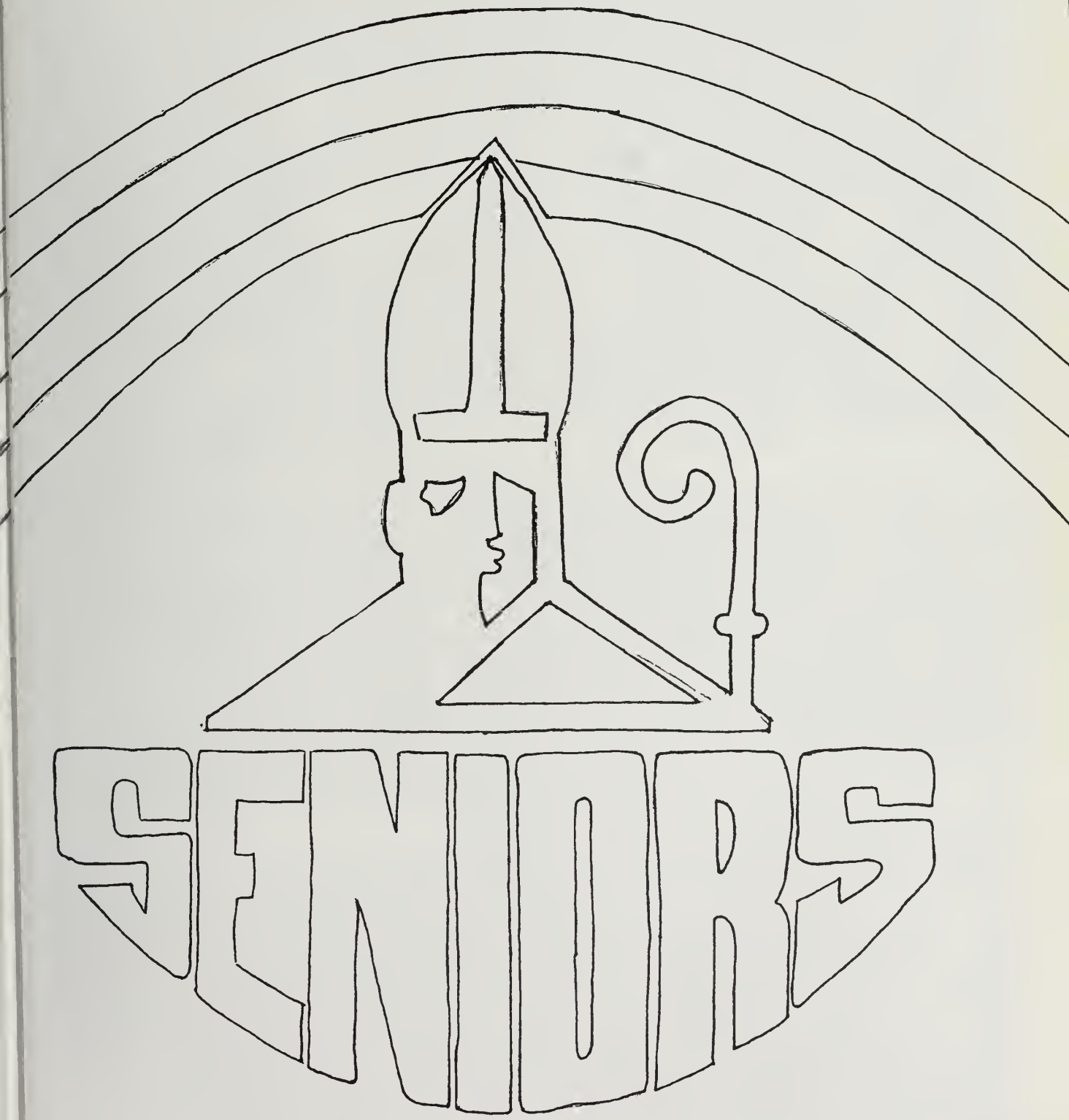
SENIORS

TRIPS

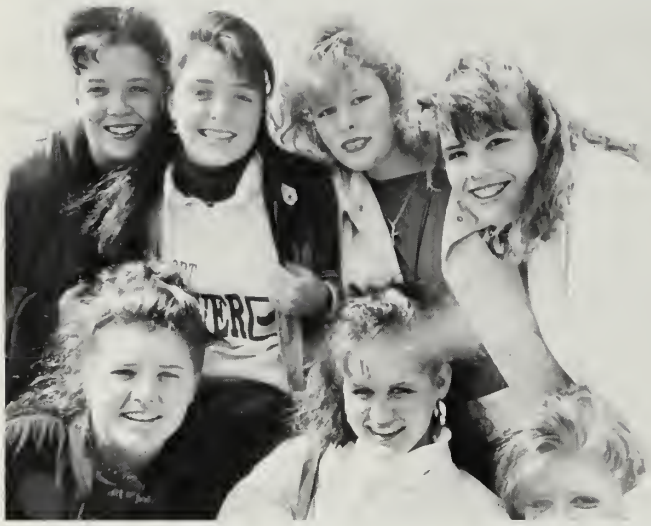

WILLIAMS
FOOTBALL

WILLIAMS
Karen
34

JUNIOR PROM
MAY 7, 1991
"LET'S MAKE IT LAST FOREVER!"

HALLOWEEN

SATURDAY NIGHT LIVE

NIGHTS TO . . .

REMEMBER

SUPERLATIVES

CLASS LEADERS

Matt McLarnon
Mazie Blake

MOST TALENTED

Tom O'Horo
Stephanie Dorn

TEACHER'S PET

Liz Hartnet
Tom Dunphy

MOST LIKELY TO SUCCEED

Mark Caruso
Maria Lynch

MOST STUDIOUS

Kevin Boch
Kerry Sturtevant

MOST ARTISTIC

Wayne Hess
Alicia Rapson

MOST ATHLETIC

Peggie Sweeney
Chris Cunio

MOST MISCHIEVOUS

Leanne Agabides
Fred Miller

MOST STRESSED

Jim Delaney
Kara McCulloch

MOST CLUELESS

Maureen Mancuso
Matt O'Tool

MR. & MRS. MOTOR-MOUTH

Sean Mahoney
Jen McHugh

MOST FLIRTATIOUS

Jim Schlagger
Karen Jones

QUIETEST

Eric Bachman
Janet Murphy

UNIQUE HAIR CUT

Dawn Brems
Jeff Giannangelo

UNIQUE

Jo Wedge
Chris Kalinowski

BEST DRESSED

Joe Samuellian
Shannon Cullen

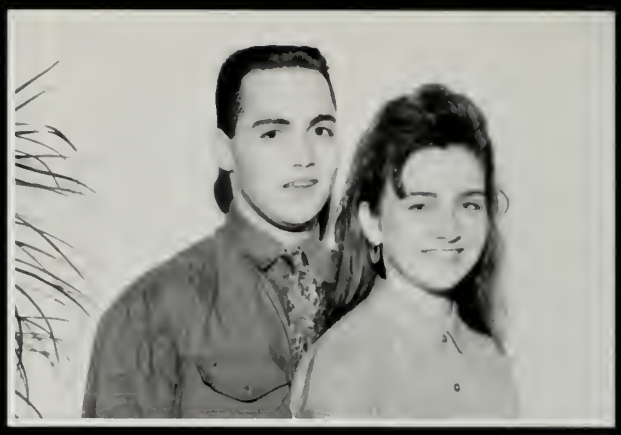

CLASS COUPLE

Bernie Sharpe
Maggie Ryan

BEST PHYSIQUE

Lynne Feeley
John Guilfoy

BEST EYES

Dana George
Karen Beguerie
Shane Dwyer

BEST LOOKING

Joe Foy
Linda Della Penna

MOST PHOTOGENIC

Christine O'Sullivan
Matt Devlin

BEST SMILE

Derek Tardenico
Sheila Murphy

MOST OFTEN LATE

Andrea Donnelly
Barry Costello

MOST OUTGOING

Pat Clifford
Maureen Kirby

MOST FREQUENTLY ABSENT

Linda Salters
Javier Gorriti

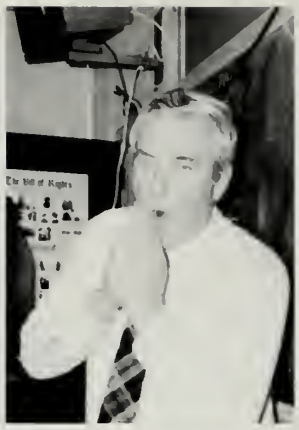

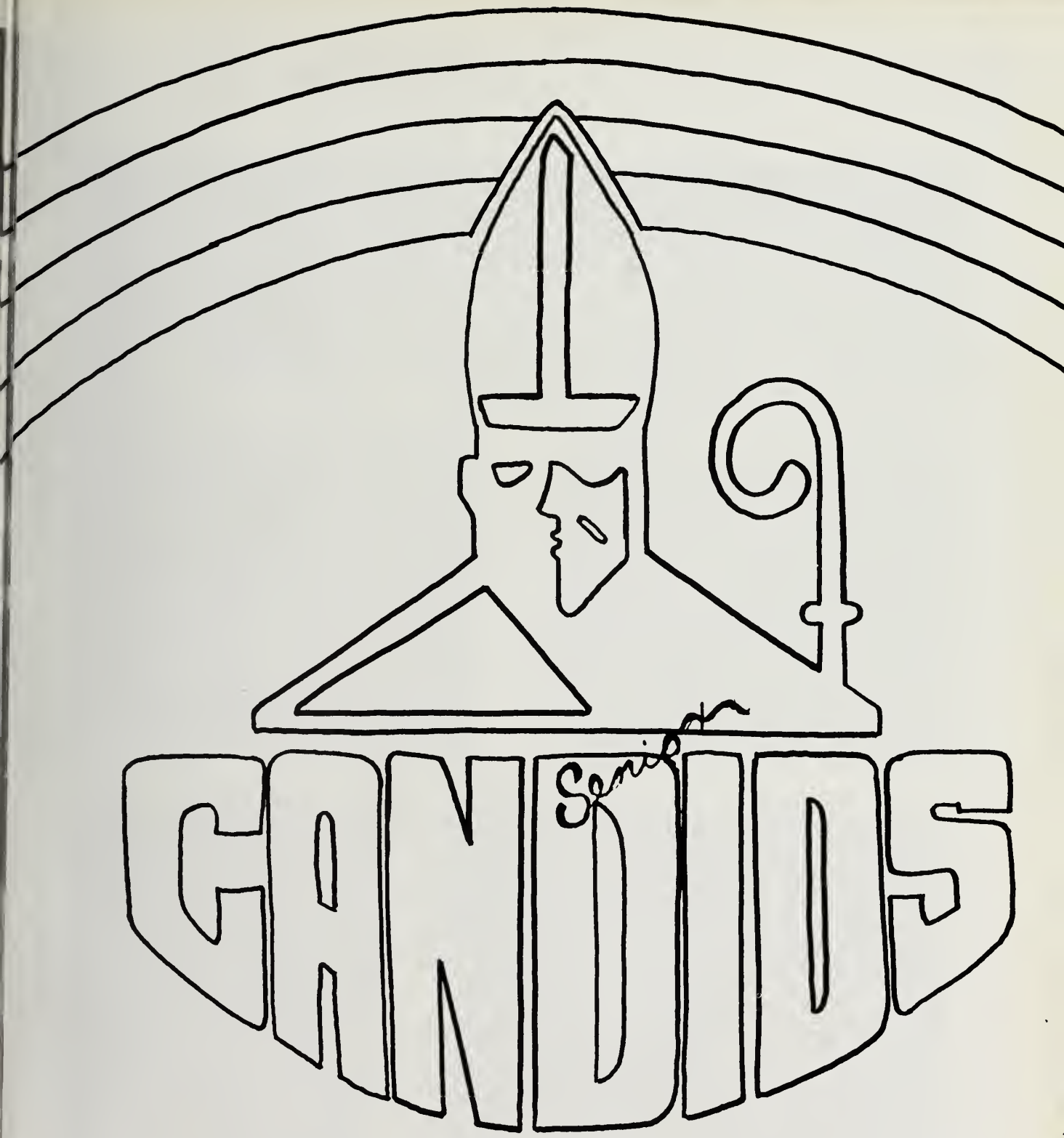
Senior
CANDIDS

Friends

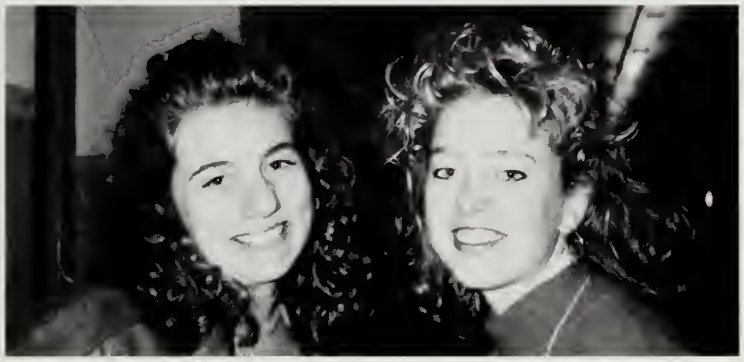

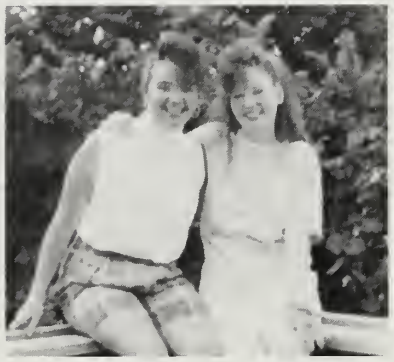

GOOFINESS

COUPLES

REMEMBER WHEN . . .

FLASH BACK

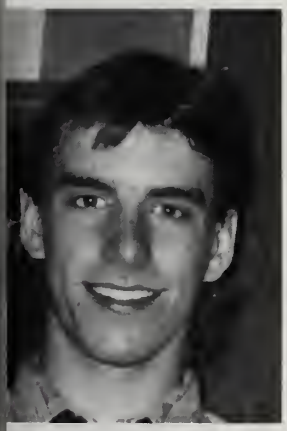

CONGRATULATIONS

James Reach for the stars, strive to obtain your goals and spread sunshine wherever you go. Love Mother & Family
James Adkins '92

Congratulations Steve! You have successfully reached the next stepping-stone — Wishing you continued success on the rest of your Journey. With much Pride & Love Mom, Dad, Marti & Chris
Steve Bagley '92

John May you future be filled with the very best. We are very proud of you. Love Mom & Dad
John Barber '92

Jenny Last in progeny First in spirit. Love and tenacity! You're the greatest. Much Love Mom & Dad
Jenny Barron '92

Good job, Bill! I'm proud of you. Love Mom
Bill Barrows '92

Karen Love to our wonderful daughter whose sense of humor, dedication and independence has shown who she is a special person!
Karen Beguerie '92

Mazie Hey Joe! We are so proud of your accomplishments. Good Luck! We love you! Mom, Dad, Krissy, Kerri, & Lee
Mazie Blake '92

Dawn Jesus said, "Our Father!" You are His child. Whenever you are in need ask & ye shall receive. This knowledge is my legacy to you. Love Mom'
Dawn Brems '92

Rachel The world is at your fingertips. Go for all you can it's yours. You are wonderful & loved. Mom & Harv
Rachel Butland '92

Marc "The learned in word shall find things; and he that trusteth in the Lord is blessed." SAT NAM
Marc Caruso '92

Ryan Good luck in college. We know you'll succeed in whatever you do. We're *very proud* of you. Love Mom & Dad
Ryan Chase '92

Patrick Our greatest & most rewarding achievement in life is you. Thanks for making us so proud. Love Mom & Dad
Patrick Clifford '92

Kate You're "The Best." We are there for you through your college years. Love You Dad, Mom, Susan, Paul, & Kevin
Katie Cohane '92

Barry My son My friend I wish you luck and God's Blessings in the future. Love Da
Barry Costello '92

Chris "We had someone mark him, but it really didn't matter ..." Spellman soccer coach. Good luck Dad & Mom.
Chris Cunio '92

Shannon We love you and are so proud of you for being able to stand up for what you believe in. Please stay happy & remember we are always here for you. Love Mom, Dad & Tara
Shannon Cullen '92

Jim Congratulations! You're the best Your generosity & humor is so special to us. Nothing is beyond your grasp. Go for it! Love Mom and Dad
Jim Delaney '92

Linda We wish you a future full of happiness and success. We love you very much. Congratulations! You did it! All our love Mom, Dad & Di
Linda Della Penna '92

Matt Congratulations! Keep trying keep growing. There is so much out there waiting for you. Always remember your letters & how much we love you. Mom, Dad, Biffa & Katie
Matt Devlin '92

Christine We are very proud of you. Always smile when you think of lemon meringue pie. Love Mom
Christine Donegan '92

Andrea You finally did it Chicke! Treasure your friendships made! Best wishes. Love Me
Andrea Donnelly '92

John Congratulations and best wishes! Love Dad, Mom, & Kelly
John Donovan '92

David Onward and upward! Go forth, change the world. We always knew you would make it. Love Dad and Mom
David Berry '92

Stephanie Thank you for being such a wonderful daughter, doing so well and making us very proud! Love Mom & Dad
Stephanie Dom '92

Brian Congratulations! We are always proud of you. May life bring you much happiness and success. Love Mom, Dad, Rod and Meg
Brian J. Driscoll '9

George We wish you life's pleasures large & small, for when it comes to life's good things You deserve them all. Love Mom & Dad
George Fabrizio '9

Michael You're a son to be proud of. We wish you the best always. Love Ma & Dad
Michael Flaherty '9

Joe Best of luck and all our love to a son and brother of whom we couldn't be more proud.
Joe Foy '9

Sarah We love you We wish you all God's blessings. We all will always be here for you. Love Mother, Dad & Forrest
Sarah Ann Frazier '9

Dana Although we've had our cloudy days you are always my *SUNSHINE!* Carpe diem - everyday! I! love you Mom
Dana George '9

Joey Congratulations! I know you'll do well in college. So proud of you! Love Daddy
Joe Samuelian '9

John You're blessed with many talents. Use them well. With incredible pride and lots of love, we celebrate your success! Mom and Dad
John Guilfoy '9

GRADS

CONGRATULATIONS

Elizabeth . 24 Karat gold daughter. Exciting, fun, sensitive and diligent. We didn't ask for perfection but we got it! Love you just the way you are. Love .. Mom and Dad

Elizabeth Hartnett '92

Allyson .. Good Luck in college and to the future. Mom and Dad

Allyson Healy '92

Charlie ... We're so proud of you. May the Lord always guide you throughout life. Love ... Mom & Dad

Charles Hopkins '92

Chris ... The best is yet to come ! Love ... Mom and Dad

Chris Kalinowski '92

Christine ... Invite God into your everyday experience and you will find fulfillment and joy. Love ... Mom and Dad

Christine Kelly '92

Kristy ... Congratulations ! May happiness, peace and success follow you wherever you go. Love & God Bless You ... Mom, Dad, Corey and Derek

Kristy Klienbauer '92

Carolyn ... We are so proud of you ! May you achieve all you strive for in the future. Love ... Ma & Pa

Carolyn Knight '92

Jen ... Thank you for always living up to our expectations and for believing in yourself. Love ... Ma & Dad

Jennifer Mackinaw '92

Kara ... We are extremely proud of the success you've had at AWHS - it was the right choice for you - a choice you made! We love you very much; want and pray for the same success for you in the future. Love ... Mom & Dad

Kara McCulloch '92

Brian . It's dark in the world if we don't shine. So you light up your corner and I'll light up mine. Love ... Mom & Dad

Brian McDonough '92

Matt ... These last four years have been the best. You have made us very proud of you. Love ... Mom, Dad, Joy, Shannon, & Murphy

Matt McLamon '92

Jen . . May you always be happy. Good luck in whatever you do! Love from your proud family. Mom, Dad & Sam

Jennifer Manning '92

Michael . . Always keep your values high, Michael, and your future will be everything worth striving for. Love ... Mom & Dad

Michael Melchionno '92

Michelle ... Proud - Happy - Rewarding - Loving - Caring - you have given to our lives. We love you, Mom, Dad, Regina & Michael

Michelle Minichello '92

Helena ... You're a wonderful daughter — We could not ask for a better friend. Good Luck ! Love always ... Mom & Dad

Helena Morton '92

Christine ... Congratulations ! You did it. Good luck in the future with your nursing career. Love ... Charlie, Mom & Cheryl

Christine Mucci '92

AnnMarie ... You are graduating - you have completed all your tests! Your family is proud - Awesome Annie is the BEST ! Mom, Dad, & Georgie

AnnMarie Murphy '92

Tom . . You're a wonderful son and we're very proud of you. Always stay true to yourself. God Bless ... Mom & Dad

Tom O'Horo '92

Brian .. Thank you for being my son, You made mothering very easy. I'm so proud of your strong quiet nature. Good luck in college. Remember you're the wind beneath my wings. I love you. Love ... Mom

Brian Paige '92

Jen ... Congratulations. We are so very proud of you. Good luck, may all your dreams come true. Love ... Your Family ... Peace

Jennifer Pedersen '92

Suzie ... We hope you'll be as happy at Suffolk as you were at Archie's. With love & pride ... Mom, Dad, Gina & Beth

Suzanne Pokaski '92

Laura "Talka" Ponte .. Congratulations! We have been very pleased to have you stay with us. Good luck with all your goals. Love . . Your American Family

Laura Ponte '92

Alicia .. Congratulations ! We're very proud of you. You're the best ! Van Gogh move over. Love ... Mom & Dad

Alicia Rapson '92

Kerry ... Make the most of your talents. Develop them to make a happier life for yourself. Good luck for a bright future.

Kerry Rawdon '92

Bernie ... Thanks for being you ! Our pride and confidence in you grows more everyday. Good luck ! Love ... Dad & Mama

Bernard Sharpe '92

Timothy ... Keep walking the path you are walking now and maintain your positive outlook toward life & you will receive many rewards. I am extremely proud of you, Tim ! Dad

Timothy Sheehy '92

Peggy ... We are so proud of you and all your academic and athletic accomplishments at Archie's. We love you and wish you every success in the future. Love ... Mom, Dad, Billy, Sean, Brian, Re-re & Kevin

Peggy Sweeney '92

Dawn . . We are so very proud of you ! Our love and support will be there always ! Love ... Mom, Dad, Kristin & Mike

Dawn Szedga '92

Derek . . We are so very proud of your accomplishments and wish you every success for the future. Love ... Mom, Jim & Rocky

Derek Tardinico '92

Joanna . You bring sunshine everywhere you go. God's gift to us, Love ... Mom & Dad

Joanna Wedge '92

Christine ... Love is good times - Love is bad times - Love is all times - Love is Love. Dad

Christine Spano '92

GRADS

SENIOR MEMORIES

THANX MOM+FAMILY+GOD HOOP90 NAN-+DO+ZEZ+DAD LOVE YA BSYC 7-0+4-1 STUDYIII NY GEORGETOWN Joanna 91-PRE BC SHOOTO 90-91 Jr0 91-92 Yeljackets91 Wolfpac 4-eva LIZ+MIKE+PIERRE THANX I LUV YA MA Gotta's TA CHILL PC. Jim Adkins

BUD,NAN,ANDMA THANKS for everything I love Ya Paul I Love Ya 4eva 143 NOV16 MMC REAL SOON KC AH SM KH JK LS Friends 4eva JR PROM Hampton Beach 91 Tray What Up Dog? DC-OPD GET OFF CYA HUB GRUBS YEAR! Leanne Agabides

Eric Arsenio Amedeo Avogadro Backman Physco Wofgang-Squirrel-Rocketman-CheaterChase-Du fwa fwa-Cam 8-Nirvana-Ave-DF Work slave to the Grind-88 Frosh hockey 89-92 the Pond-Chipmunk-GNA-Live and Let Die Eric Backman

CCL Champs CapeCod The Accounting Team Annie Godspell Junior Prom I can jump that car Senior Retreat Garden Who's Tom? Sugarloaf O'Brien 101 Friday Night at the movies Boston Thanx to Mom+Dad Steve Bagley

FOOTBALL 91 66 SLEDSUX "THE ASHTRAY" O-Line Rules! Resiewdub BUB QQ'S "Weymouth Connection" Rules JB+JD BUM Doogs-TAKE5+A CAB KB Wipe! SEP ALLWAYS PALS THANX MOM+DAD+TW GOOD LUCK AND GOODBYE CLASS OF "92" John Barber

V-BALL-4 SPUDS FAT DIZ FBGC LOT-BUSH-!CANCUN!MV!#12 HOLLIS?HAHA! "What the B?" B-SQUAD YEA GOODONE!HEBES BFF J-BIRDS KBMMLFHSMMKHDC CASTLE KJDC house HIMSKL 9-14-90"Sr.LuvR " GrnLeaf-!TRIP! PUFF! ILU JOE Thnx M+D Jenny Barron

The Beav Squirel Bocky Unrico Am Gov Class what fun Baseball 16, killington92, Algebra II, The man with no memories. JC Backs into the tree. Religion Class. Billy Barrows

TwixCut in6 AR JP STPattysDay89OurAge t-nuc tch RI One of Those Shes Just 16NewYears9192EarthDay 42292TGFUExtra CheeseChucky-B TheresOnly 2 Ooh!ah! Bahamas 92 C-Yah! Peace Thanx Ma 4 everything! I LOVE YOU!!!! Danielle Bartel

BFF JBMMLFMMDCSKKSHS SH-WH? missu!MM-JTee! Cancun J-Birds Hollis HA-HA!acSKLya! The B-Squad! sneaks! what the B!ghost!Danshouse NH Jr Prom-BM hebes! Hith KM maynards 11-8-90 ILU Sean Thanx MOM+DAD Karen Beguerie

WHERES MY FINGER ILOVECOOKIES DOINA-JOBTONIGHT RYAN-NC7DZ CYA ADOG PEW-DAVE LOWTIDE CV+JF AT WORK SEBAGO DAVE+JAYCRAZYME RCII THANKS MA-+DAD+DH+NAN RC MG DS JS BS KM MG SLAMMIN OUT RY Phil Bell

Otteermobile Runaway NH-cool SKI92Moleman&RB*Jimbo Can Drive* Elena-91 JC gone w/3 Kristen-Jim FSU#1 My Anaconda The Freakin mongoose People of Nee Mr Grotius Unforgiven CUonTheDarkSideOfTheMoon Dave Berry

STRESYrbkSLRSarahbond!006GOSIP-AliciaUR theBESTSUZ3JenJoAnDanShanWagRBKAR-LovUallTheresa-filo! chkemnky-BriDJ-Sults+btchSquadC-YA!BAHAMAS-BEBEBAMBAM-Iwannagetbusy!VinnieUplzmeNOT!Imadeit!MDBF ThanksMDKKL Mazie Blake

MolemanCCLSoccerChamps Imnumber7BishopPaintingHome 90Golf34-MYSTANG-Rules-HunchbacksmeIls-WalpoleCC-Hugh

SENIOR MEMORIES

Grotius IronKnee-CapeCod-UnRico-Computer Cursor-BETUCANT JumpaHyjundaiSorry OcciferBye-Thanx MomDadBetty Kevin Bock

Good Luck"92"MOM U MEAN SO Much TO ME! LOV YA DAD+ KELLIE THANX 4 BEIN'THERE JO, DAWN,JANET,BRENDA,BILL,BUD, HELEN,SHAMUS,LISA-MARIE+GOD LISAANDDAWN Friends 4EVA I'M OFF TO FLY THE FRIENDLY SKIES! Dawn Brems

Thanx!Mom,Harv,Dad,Maria,Nannie,Papa, MarcMattKevBill TomDanBrianJonboy SarahMazieAlicia JensBartsJanetRythAnne JonathanMacHaleyBen, ILoveUGuys. ChorusLitChoirJrSr RetreatsEuropeJrPromSat NightLiveYearbookWPI. ItsBeenAFunkyFourYears! Rachel Butland

FinallyOut!B.J. isn'tAfish!VinIsAman! 90-91CHAMPS!!MM1!T.C. butt!Yodels-Cougs-!Macka; Peanut;G-Lover; Nino;BOOMB;General;SM! Rattle-Rattle-Cattle!FFQ40Acres! MagSB!ThanxMOM+DAD!B.C. DIZ#1!RIP-ImissU-M-C. Kevin Candito

FreshskiMr.BPeteD-xcntryNovaRweinRoxbury? ClaudeLecherMtSNow-LockoutDavePaulSimonIluv OklahomaACDCMattyR-LEDZEP-HENDRIX-AnnieJrPromHOME-AP-THANX RB CUTLASS-hitchhike-bricksinthewall- ILovYouRebecca Marc Caruso

PEITIMEFORAJOBTO BEDONEOCTI, 1991GARGAMELNAMETHATSTUDBrrrrrP!! IJEFGREATEST RAPSHOWEVER! WHATUPDOG? PIMSASINTHEHOUSE SOWHATCHUSAYIN SQUIRELL DaFwaFwa CHAFwightCoo-

kiesAREMYLIFEP+DYABADABADOO! THANXMOM+DAD ILUVU. Ryan Chase

SLR91 SIA JackBox Knappsclass FT91MMGUHYNZIE! BB? SC-AG BSJT IWINSAM Crazyhat O-st UMA JERKIE! TOUGHGUY!DAVE-SUBSET! OKHTD 1213-JFNOT TheBest-PEGThnx4everything-DIRM?DREWTDJSBMBDJH Thnx2MY FamlyILUAll Brian Clifford

ONE YELL URFA Bong Trax Kettle Trumbone Four Good Goin Dr ROsin I assure U xtra Credit Uwill AHAHAHA SomethinLikeThat YiPTs COLE Gouge Wamp Cry Down the tube Sacred Heart Rules I hear YA Thanx MA PA BYE Pat Clifford

PrtyHrdy Dot.Ave Yea! Beach Mas+CadPrK OUTAcONTROL! F.B.G.C. CHNSE.FR.DRILL Spinny SLR Duken yonutball CANCUN ONE! Jr.Pr. Chucky MLR Friends 4EVER A.H.LA.S.M. CO.L.K.KR.J.K NOHAIR!Larry STLN Dano Thanxs MOM+Dad LUV YA!! Kathryn Cohane

ItS Finally Over! Hockey 1-4 #8 Capt 40 acres twig SH91 Woody mic NiNO BOOM!BOOM! General!SC shm Peanut P+B COUGS! Specles BLKC NAM BigL Bill Kim Scooby LNT! KS Bahamas RC Attitude!HAR ml Thands Mom+Dad LUV ya!! Micheal Collett

EVILONE-ZEPPELIN-ZORO-BOULDER- FRICKINMONGOOSE-FLASH-BLACKDOG-GUNSN-'F'ROSES- SPEARCHUCKA-PE-MBAFDIKEMASTERPLAN- FAULKANISLAND-CHEATERMAN-MAPMAN- 36GONE-HEYHAWLITTLESPROUT- SKUNKS-MOMAN-UNRICO-WAGOONKIL92 Jim Conroy

B-BallCCLCmableX-masKarla BPDrawAboatNHKitchenMess/ MartiGrasBF: HSKHPS LDKBLFMMJSMRMMLADS july3Chia Sodes FightKSHSNewYear SCLHJZ/ RSbigGluttononBikeTrip+ FellAllnitenMyHouse 3 fences PSinPinkSheaGna BFTHANXMA+DAD Danielle Coppens

Lauren E., Matt M, Tiffany M,Jenn T,Brian

SENIOR MEMORIES

H,Rachel B,Carolyn K,Kerri S — I'm outa here Metallica Rules, Jesus saves, Gretzky steals, He scores!!! JSNHSCJT Senior Show-91 MDVTV-its all been fun Bye Barry Costello

S r R t j m S D k m K R c c B C - a u t g JHjkSMmcBDtsP&LMAZEcancunPromTF345 NicksISCheer124fHcpYUKCACAdVcT-SH-WH? asKBLAya!MHIYH afMASKKy-VANILLAbwl 43jdl2792BL ServJTbc-6791MMsorryThanks ILOVEUCASEY2159MomDadTaraChris Dan-Mag Shannon K. Cullen

buzzMEATsnakes#2intro MAYBEbcJ-SafTSsdBDmoeCQSHIEZTC2PSYKChia POR-KYmrscPEG = 3X = DBESTnotigerMcQ-SOCCER — SPELLMANDOWNb-ballHOOPtacoWHOCARES! roseNUMBNESSnobInkrTA-TORS atsheaCAPEnoUdidnt REZjfHWILUV-MOM+DAD+BROS Chris Cunio

½ Jen-Outside sp? Crue Thanx MA NOV23 GNR Cries Let Die Per8 Dec6 luv ya Sa Jen Tom MC CWS smorg JO L Flip spanish AP vaca tatoo Any Good? KJ House CD! SF+JF low BS? Fox&Hound Thankyou Julie-cured? Bronwyn Darden

If you are anything to me you are in there . . . L D J D C D M D S D F D D D K T D P JCHSDCAKSHCD*TCD*KJ IkmIsssdsksm smLCKAMKB* Barbazon*SDLKDB*RB*CSJW . . . If I Forgot you that is too Bad Its Been Real ya Bunch of Muffs! JMD Jim Delaney

I Did it!-Barb-JS-KK-CD-SB-Mrph-CS-ED-KJ-MissYA!! chicken?chapelwine columbia! BK.DF ``cliques'' JSPROM JrRetreat-QHfriends-neva -Jim D. is cool!!Bahamas Hcky#11 Mr. Dphysclass-LUVYa92-MOM-,DAD,PJ Thanx143! Lisa Della Barba

DT CO LS DC THNX``Can we have fun?''Jr Study BrocPegFinally Arianna 1-24-92 Di you're the best I Love you Cancun``92'' Still miss you lots Pa THNX MA+DAD ILU Banana WOW!Chris CB2G EP 3-15-90 I Luv You Derek Linda Della Penna

Hockey1234D2CHAMPSTHANXMOM &DAD-DOTHESHARKTHINGBUbandSPECKLES-DUNPH-BEAKA-MIC-JD-BOOMBOOMSLR91 SPIDER 40ACRES KNAPPSCLASS RAIDERS EKIM PERMANENTVACATION! SIS NUMCV THAT'S ALL I CAN REMEMBER! BYE Matthew Devlin

What a jerk The worst Bona Slow 50 ArtD Burners Toonces TBoneT Sociables The hills Cry ABC Bubbal go I dont know nothin Hampton 91 73 in A 30Cops! you saw my Blinker B . . . . Luv U MOM,DAD+AMANDA Chris DiBona

Hockey 90-91 Champs CCL Soccer Champs stuffed prep on shot 4yrs cap 2-1 take T no ride crashed DE car 3holes of golf MicDs Beaka over foot 2X Break Prom91 Great Cow Cuper RockSRoll Baby By BB BAH TAF Jeramie DiBona

CCLSoccerCHAMPS,IHEDGAR,IMUDWADO-FRIENDS CC+TS+BC+JS+JF+MK+SM+MR+JK+KP+PS IMMOKES DINNER SC NO LICENSE WHERE''SMYBAG SUPRISE MAG-+PEG IWIWINWDD SUPERBAR IMGILBC HILL-TOP ILUVU MOM+DAD+DEE-DEE 124HO-JOS Brian Doherty

Doogans LMEDKJLDMKSFCOBMDCCD GREENE DFBKEatFood FlyingGlasses OW He-dakes r-ride FBGC WTFOL $2? Foneaholic Lstchkn MRSH88 Luv Ya Steve Thx&LuvYa MOM,KEVIN,KRIS,GREGBurt.I Did it Dad Luv & Miss Ya Toodles Christine Donegan

SENIOR MEMORIES

Paula&Peg-Luv Ya Always Chickys!M-LAMCKKM-MBJPDBAR- BHMA-MAMS!3291&122291-Who's The Biggest Mora? Wateva!NWYRS-Pat?Rich??! CluleSnes-BT!Stres-YUMFZINVLS- SMA-KicknbIs-CapeLata K! Luv U Guys-DAD MARYPETEJOE Andrea Donnelly

Well Tom Ya know!Speckles!HeyDevlin, Friendly'sAfterPractice-Why go to school?Hey What'sMarion ranked?G-Juice-NoTom,you can't have a ride-Twice in one week!ILoveYaL.A. ThanksMom+Dad+Kelly John Donovan

Cheer 234BeachPGCPosseBC&NQByz DFSMPRLarry'sNYeveSkiinMDDF-Prom90-91 HipNoParty CaCa-TDLLMM-NICKS-IS SLRkm SNL Bio Cancn Skip 1591Pat61191bye! BFFCLD143MYG! SMSCMRJMLK JMCORKY Thanx&ILuvYouMOMDADCHRISMATT Stephanie Dorn

MomDadRobMegThanx-CathyWeMissU- HynesTPatchys-WheresDave-SeanOUI- BudBandits-RichTammyKerryJust ChilIn-KearnySpurInNH- ChrissyThanx-The4th-FLorida91-TShips-Hoo 3 ½ JM4Q- HamptonBeach-NowWhat? Brian Driscoll

Hockey 1234 Div@Champs B.E.D. Am I in The OlympicSizePool? Beaka Cliffy!Speckles Boom!Boom!Mic Dev Donovan BahamasBaby!BarrelTag!Dec6 About Time!Sharkman Dingleberry Spider SLR ThanxMOMDAD Tom Dunphy

Erky CD2KJCDTNKKLDCOSD stopy-KMMSBMJCPVJTNRJKRR- MikeS143!Kev3AM-HyHscFCKD-Wolly-LstChkn-CD 5 ½ +more142 1 ½ Bri wtfol H+Fpartes GutAnyGrn Tom-midntcalsDRST THANXDrisc``hun-''Kiml42 SumrSDCS Bkgamon MA+DAD143! Erica Dwyer

CSSR-90-OOPS JNRS ERT-ERT ED GAR-ACC SX SAMCUNCLIF SOCIABL MA-B F150 BONAFRD-RYN-BRNZ BABES CHRST-THX KNKNON-HVNS-DOR BRNRS GRNLEF WR CIS-92-SOFKU EXXON-CARWASH Y THX MOM DAD FRNDS HEY AW FKUSKMYFKNDK Shane Dwyer

BF DRMMHSMMJBKBDCKHSUL MV 8992CHEERJrSrPrNHDansHouseBrandy SHEALoT730 6791CANCUN No Nooky Wout Mishi WhatTheBPAPPINHEAD Point Faxon JBirds Tally?Cozy GetinBusy Logout SchlakSrLover``not''TJ Thanxs MA DAD Lynne Feeley

SUGARLOAF'89 WATERVILLE'91-COMA SLIPPED ON A BANANA PEEL MEEEEP! WHERE ARE THE COOL KIDS? FOOTBALL23 THANKS TO ALL MY FRIENDS SPECIAL THANKS TO KF GOODLUCK! THANX MOM+DAD-LOVE YA LATER!I'M OUT OF HERE! George Fabrizio

CAMP NOT91 MaureenAndLori-Eggthemission SCALE GASINBATHROOM CUCKA FTBLCHEERTHECAMP HATLIVES RALPHY-NROXANNE NEWPORT 42-xingtheriver Betsy NH VINEYARD HEMLOCK SJNDS2 LUVBUBBLECOLLEGE HEREICOME JOEL43 Lori Fitzpatrick

CpmfortablyNumb FroshHockey MtSnowClaude-lunchdate-Nova80 SpearChuka GolfDriveJeannette XBerry91Zeppelin-BeveOBetties JCHitsTree 2K's MelchintheBox AbngtnMoo MBFA-Q kil 92 blue No yellow Ahhh C-YA Mike Flaherty

102789MetallicaTB!GNRtracyJS+ TSrte3+n-

SENIOR MEMORIES

an?I'matSeansTRKcapFB-88or65? LTGDoops! KoBslsrsgsbMOOSErcdp HVE-FUN! GLBriGMG.DGDadshome SP/Maine-&Moonwakeup call/moe/11292JFMiluSF/ ThanxMOM&DADglsfiluCFcc HWIJOE Joe Foy

DANCE HvyMetal : lica SLR Moe Maz-praygrp YB Stres frnds AKRALJC Suma91 Thanx CDcold COs 8thper TPS SFA JenMc Bron, 4everBfLuvyaWinBmeWcws GnRanygod ½ VinRCd&bpBP 4evaLuv Joe 426huney 102789 LuvU M&D&For Sarah Anne Frazier

why me?Football Track-U-AreRip- MrColejer-kyjr promBS&MR 3001club``cool kids'' SkittlesCastParty (SNL)MOE LQA Cancun Monte122391SHYip!rapkins? JMPKJFBDSM-Stoughton27?ttgtFU-SCdances? lata Meryl Thanx ParentsErC-LuvMe Dana George

Telling Mrs Loiter that her lights were on and Mr Ward flooding the chemistry room with dry ice. Other than that I remember nothing. Thanx spud. Jeffrey Giannangelo

One more year kid!! We didn't have many but it was a good one. You here to cause trouble or eat? Both. One more can Woody!! Lou Lou protect your 12!! Moe Thanks Mom and Dad!! It's a great day for Hockey-B.B. Marc Grande

FLORIDA:PAR. Island*BLB*Col. visits Hollis-run-Plead insanity. The House. The lot. Grand prix-13onneville-capri. Watch The Mayo-SM&DM. exuse U-Sorry Guy. 92 St. Baseball champs-maybe!-thanks Mom&Dad Jess&Andrea John Guilfoy

BF : DC HS COS MR MM KB MM LF KC LF SM LA JB FL KF JOH-NIGNOG-MW MAG: Vin Eur Aqu JGBCW-Shea Dans House Lot 730 xmas91-Cellar Floor- Point Summer91 JC-Robin Jr Prom CampNot-NH JBirds-Hollis Goodluck, Thanks Mom& Dad Karla Hagerty

HOOP 1234 VBALL 1234 SBALL 1234 Dizzy Peg mybuddy KC Joneza Fri NITE SOX VIN MAN GBRADY PUDA BSDAN? CAMP LOON THE DOCTA?? BIG POOL TD SR JR RETREAT FBGC BLUE shoe SPUDS Thanx & love ya Ma Dad Mar Ca Mish Liz Hartnett

KS, LS, JK, SM, LA, LUGUYS! WOLLYBEACH Caddy&MASSY- Duken JR&SR RETREATS-Beachcombers Ireland MLR-Loita DOTAVE. ONE BFFChumbums JR. PROM SNL Cast Party Moonbeam! Dano Spin&Chuck CANCUN Julesrules Thanks Mom&Dad!! Allyson Healy

BK-SQUIRREL MK-STRUGGLER AC-NEWENGLAND BRICKMASTERBC-TOTALLY CLUELESS (Who's Eric Lindros?) DIR!! *Yes- IAMRETIRINGMYBOOK BAGAND NEWSPAPER!!! ---------- ----------80----------Brian J. Hennessy

U Litl Bum Looka! HESMES? WATCHOUT 4 that coffee table! ART-006! Wayne's World-SLR! Jo can't sing! Mazie, yeah right-NOT! Ch.1 BL*WS Julians Gibsons-BW Packin Hear-AF L.A. CYA BS-JT S.S.R. Peace LAST WORDS-OUT Wayne Hess

Football 1234 #72 Matigion 36-0 Ram Lion It's cold out stretch ASTTOT P.B. Max K.J. 1st floor Boy's Bathroom 12/20/91 Birdonawire Dwyer M+M's Corus' Cock Fights Thanxs Coaches+a.g. Thanx M+D, NAN Charlie Hopkins

ITS OVERSLR91 jackbox KNAPPS CLASS FT91 MMGV CLIFFY BB? BARREL! pencil JERKIE PSDC HOOP1-4HOLLYWOOD DRISCY-TAWRIGHT! AW31 SC PARTY SAS CWAZY CAF. STORIES NOT! CU-LATER THANX MA-&DAD FOR EVERYTHING.MJJ Jacky Hynes

SENIOR MEMORIES

JONEZACDEDMBKM LHFB ¢ CREW DOG-POINTPIPESRIVER BIGMAGREASE 17prtisF-NAJNZAS BESTEVERFMGWAC PS DOICARE ITYJS8 91TWADITIONS+ BGETTOGETHAS BRADYCHAMPSK+AFB WTFOLAJBIITMO TNBJMALI THNXMA+DAD+FAMCYALATA-GUYS! Karen Jones

KELZO LICK FUNLMSTER BAHAMAS SKI92 SLAG BONA LIZ TU MMWMSCJB FRIEND-STOEND KELISHOUSE MMOUTBEACH AL-WAYSTHERSARA (SORENO)KELI(J-SHOTS-)MURPH(NDJ)THAX MOMDAD JOHN BRI ILU-VUTOM32891 IMADEIT!PARTYTIME!! Chris-tine Kelly

KMBFF JM KR JMBOB KK SM CDHOG KT KBCUPAMs stacc NUTBALL TABUTOUCHE ARTY PGC BAJESES TF ALIAS PUP PLY Hi-pHop LMTUS SC CBUD IWILLSURVIVE SH KM99 nbd Cancun Ski89 BCBoyz IggiPepsi-keg ThankU Mom+Dad Lisa Kelly

SFL STRUGGLERS TAIWAN "EIGHTY"SQUIR-REL"CANMAN" ZONE STEAMERS ART NEWYEARS92 PARTIES THUNDERSTRUCK! GLAD TO BE OUT!! THANKS MOM AND DAD!! Mark Kelly

TheBeachcomers Jr Baba Ic+cke 3291 H+F parties Chapelwine Bdtj M+LS St.Pecka! BBB Mt.Chippie! The NAIRparty whatsachicken-?Neva!7ps savseege FHLB cc wang FFCSJWEDLDJC KNHMAHJG hibUD M+D 143 Kristy Kleinbauer

CC Champs 889091 Spring 89 Struggler Snow Bowls Bu Taiwan DRinksEIGHTYbowl-head the eye 0-8 BEAVER Theunforgiven Whastakum?Nirvana NewYears Thanks Mom + Dad Brian Klier

FF JH + AH + SM + KC + KR + MK + TS + BD + CC SLR MLSNOB CBUD MBF SAGAIN PRYGRD PER85+UDY LOOPS STAI DANKS-DUKINSTIK MF BEACH CHAOS CHINFIREDRIL HOJOS KTAGNOTES KMF H TC2 GARG EP JS DLIRFD MISSUMOMLUV+THANXDAD+JKKN Jeanne Kiley

SM+MR 12yrs! JMcHWodUbelv? WBeach Erp Therm@HoJos F/F JRbfiP CCCK BD TBILUCD JoeF DanaSshh! Apple SWA@QBI 5/6fls? 5/28 NYE91 MudVball 25 ¢ p+yP B+r CAPE-MIA SnkOut!COT CKR12/2 Dad&Mom CanI-goCampnow? Moe Kirby

OrgGoonSquad WAu WF BROB DTDM PSTROCRSM GREASE THE WIZ ANNIE SATNI-TELIVE GODSPELL 143ELKE THANX 6191 JPROM THANKS DAVE 4 EVERYTHING OU-812puppydogeye s AWHS CHUCKUFARLIE 143Erik Thankyou! luvya M+D Carolyn Knight

Thanx BB1-4CCBobShorts HoosiersOrigin-alsLunchtable QueenRag PartyCape91D&D-cook ElvisBoybigBagOrangetan gStraw Snob J&SLR HOME4EVA FreddyStang Brother!S&S SBF FHA! JHKSTH LuvUMomDadAnnCheryl Jude JMKMSMSPJTTS Maria Lynch

CONGRATULATIONS TO THE 1992 STATE CHAMPION AWHS BASEBALL SQUA-D!!!!!!!!!!!!!!!ONE Chris MacDonald

AVHOCKEYSOCCERTENNIS1-40RGTANFA-KELafboybigbag BBCMP HORSHAIRElvi-sPeWe PartyNTenCarmen SanTritlCamrys-tang HubcapDDcksInchtbRtr Germany-Chipwkby RCNtLCheolympc Caberlollippebb-leskk lbvtyeh#16thanx MomDadNancML+rst Karen McCabe

SENIOR MEMORIES

CORKY BIOJMSMMLSDroomySLR CUNgrow-DRUNKGIRL WHAT? CATALINArt3 MDturtle FRONTENACmatty AmoBMJrgDMssSKI Reeses4years BUFJIM CryJD TrackNorton ThanksMy SecondHomesLouKM JMmufSC-megJK MWJG Cuddle LuvU MDSW Kara McCulloch

IndrOutdrTrack234SP40+Never ForgetSenr-RetreatSenrPlay CastPart yBBLNevrSickrSemiyrWei InaCemeteryHOME90-91Only GuyS-SUMadeItRealNewYr92 Forget JRPromRB-party ThanxMCFUALLEskimo WhatALong-Stran geTRipItsBeenThanx2All Dan McDonald

TomOHoroTomOHoro, RachelJennBarry-+LaurenDanMDanC JoBoBKendallMatt-DonMThanx toall!!!officiallyStupid! MrsSwett+MrsDonnelySpecialThanx 4fingers forever!!ThankstoMomDadMolly andMitziLoveyaall Tiff, loveya22 Matt McDonald

FOOTBALL1-4CAPT HOCKEY1-4 TAZ-CELEB-Where's Sul? JULY4 DAVE ONALADDER-FLIPS-GENERAL-ROOFTOP-BRUISES? ``WEENIE''-LADIESROOM-DOORBELL!-LED-ZEP- SCREWED!-JCB SLEDSUX-10/13/91-ATRM'S-Thanx M+D- Done Deal. Brian McDonough

Cheering Cancun Srretreat SC,MKwouldubelieve mentally maybe, waldosdead, SF11yrs, BDShh,KR2wrds,physco OutaControl, LK so much,Corky,JbirdsHollis,VI, GBO,FLatCot-,SHaBFFRTB BTalls ¾ Mom Dad owe you luv ya me Jen McHugh

#52FootballThesledsuxGOline! Fishing DTSMDCBM wheresDave+Jim Sherm Metallica 3carsin1year Cancun Seanshouse Shea segacont roller collegeWOW!ThanksMomDad JayShan LoveYaChris Fade to Black Matt McLaernon

BEST FAMILY I EVER HAD! LenaStephMaBF-F!AL!TEETH SNLMoeSWAQBIW BF VQ28Yaka Bathroom Cape Skippy FallingDon't4get Lil Mermaid 25c Flo Mud/V-Ball M&M BundyDirty 92-Maca WOW MIA Jerry EAGLES!KING!No regrets Jen Mackinaw

Football1-4-Where'sDave+Jim-Cancun- Bud-Bandits-11/8/90Europe-T-Bone-Derek Dave-+Matt-LuvYaKaren- LedZep-MB July4 Chaos-HeySheetsSam+Sean- MaybeDias-TheDrisc Shea-Skinny-ThanxMomDad+Kim- OverTheHills+Faraway Sean Mahoney

CheeringSRPlayPROMSpap STREScheriBLogoutGETINBUSY MVCOZY mufler? THEBclulesCOFENITES16-7-91 CaCaFAXONegg NHCampNOT J-BIRDS#7Allniter NOnookiw/omishi CANCUNSHAYPOINTLOTBEL MDMKMHDKJLKMSJJ LUV U MA DAD JAMIE9-12-21 Maureen Mancuso

HALLO90CRASHfiretruckProm NeverPartyPGCPosseBCBoys NYE9091 Ski8891 Skip91 UWannaRumble? AR+MBJWGossipMural1009 IWillSurvive!HipHop Summer-69Parties! AliasPup 99mph Friends4 evaJKSHSDLSJWAM JMthanxMomDadSam Jen Manning

NAGADAT WBP NH91 GREENHORSE HUNCH-BACKSMELLS AVAGADRO GH27 HELP IM IN THE BOX BOULDER JIMBO-GIVE ME THE Knife SQUIRREL DOO SKI92 COUGAR ODDA-FIN COW U-MAN SPEEDGOLF DO-IT NOW STICK A FORK INIT WERE DONE Michael Melchionno

RIPMR GDP Brrr! SKITTLES PLANT LIGHTERS SURPRISE! PORKYWIG SHARKY SWANNY! EGGING MVMOPEDS TAC GRUBA BARREL HAPPY LIGHTS FFQ 90JV F4's DROPPINGS MPvsDP BeckmanPr8 TRUMPET TYPING CH

SENIOR MEMORIES

CB FDS NICKLES ZZZZ Fred Miller

234Cheerin BFF-MMLFMBKBJBKHHSDC-J-Birds#7 FOCurtanWhat the B? TIGGA1X-MAS KH 91 Cancun No More Muff!Italian Sailorsf! Nicks Tally ary!! Jr Prom C-ya SH!DC-house Have to CC! Thnx&LOVE MC Mom Dad Reg Mike Michelle Minichello

HEUYU!!MONA??AlleyHRBuds-WhatHappen??KTdont Forget M.E.Thanx! JRRT91Pizza!! MurphSWTNS-daadaa! JWNTWFIUVChuck?ItsElectrical? GM?no Halloween 90-KJAJ-ask him?FFJWK-TamKKmtJL! CKsexy!JRsemi90 K-mrX-ThanxMom&Dad! Helena Morton

Humpty Dance JR Prom MrDePattos-Class Matt Ryan and Fred Miller at lunch eeerrrrp Senior jocks trumbone Mr. O'Briens miser-albe class Im Fallin and I can't get up Christine Mucci

Schlag Kel Bona Barbs LK JW HM CS ML PP KB LN CmAdLN-The DC'S KB-BFF Sista CC nutball tabu touche Columbia you cnt stop me! Spano Up-Licker SWJ HM-SWTNSO Pts J3 BSThe7Kidies GCGmuggSF Jose Annemarie Murphy

JM01/03/90CherylAargh! EthelHeartWoodySkiing FleatpCrunchDiedveDKDDawn JCisthemanSatNiteLiveWendy's RedPorscheNKforAmyPbJoe+ DonAmnestyHS+pizzaMrS+Mr CLatnI'mDBGene+limo ChorusFrnchRachelJenLD,Md,JK,SLRBHCC Janet Murphy

Gloves ChaosWow!Duken YaThink?Bajeezez JB+KCNoHairYeaGood Ones BeachMassy-CaddyLarry's (TC)2 CHNSFrDrl GagamelStIn-Chia Loops EuropeCigWmn CANCUN Dano-DirtyCASTPTY Corky YO MK+MRATG!KRJMKCAHJKKHDMLL ABCCTS Shelia Murphy

ONE YELL COOLPEOPLELIFT CMSTRETCH FOMV-MVIAC BEAMING DUDDYLINNA INEN-ARBONNE BUDBOTT-PASSEDOUT DRROSEN EXCUSEU DAN MAYO FALL ERK-MIDNT-CALLS = STHADAFF IAMHIGH ILUKK FL92DEAD BASEBALLSTATECHAMPS THANXMADAD Tom Nutley

91-92 VBASEBALL 91D2CCL SOCCER CHAMPS HETU! AWGOE 442-HOUSE CRASH SHTB WEIRS VTTTTSWJM727 ED WS8 PBS WOAMFG-BB "HERE WE ARE NOW ENTERTAIN US" HUGE THANX-MOM&DAD Robert O'Connor

SOCCER CHAMPS, TRACK W DAN, LEADERSHIP RET, SOPH RET, GETTIN BIG, THIS IS A TEST, SNL HERB, ECUADOOR, BILL & MATT, PROMS, NHS, CYO, AYC, KEV, BILL, RACH, MARK, SHAWN AND THE CLUB, THANS BEET AND OPIE. Tom O'Horo

WOW!ITS FINALLY HERE!ThanksSMMLDKCKHCDSFLS SheaBANANAtalks HEDAKESlotFBGC JBLHKREDKJ CANCUN 92!HERE WE GO LD!COLLEGE BOUND Thanx Mom,Dad&family I LUV U MATT-41890-GOOD LUCK CLASS of "92" I'll miss ya! Christine O'Sullivan

GOOSE BEAMIN Fla92Hammered Sucked Baseball BusRides Busted 11092 ToughGuy I guess so Would you believe?State Champs KLKFbye said schlap! JoanorMargaret I assure U La Profesora ONE HAHAyour mother ThanksM+D Matt O'Toole

FOOTBALL-75 OL-HogsSLEDSUXMG QuincyconnBPRCMM"STRETCH" Thanx EStreet spinningrecordsB/F: JFRCVCDPWPstoggienightsdecoystim pySSitwasfunloveya

SENIOR MEMORIES

TSCCJSBDOOGDG' shousecotALMQUIST ThanxMomLutherRat SADBUTTRUE Brian Paige

TWIXIN6 BRILLiance PEBBS Shoters Scituate SRplay FREBAL ATWAPULSE LoveYa ALDANMAZJEN2SUZJOAND BAHAMA Lauraurbests in Eurtrp HIPEACE FL8990 STRES HINEY IS THIS THING ON BRUINS Num1 Thanks MOM DAD & DSBD Jennifer Pedersen

SumaSctbch BahaCAPEMaz JM88 PrldrYrbkHOMEHOBYSCASPASLR Alicia DilJRD2SKLAB MoraWatevaBILL! 3LadarlnJEEP ThanxDani JenTBFConi SuckaSult EMFalls RagnBobo247 ThanxMyFrendz Julians BOdyGrd LuvUMaDadGiBethPEACE Suzie Pokaski

TWIXIN6 Thx will, Jen,Dan,Maze,ILuvUAl Brilliance IsThsThngOn? Stress91-2 FAThxMr.C EdFiney R191 Scituate SueSLR LtsBnd HiPeace BamBam SNL-Pat Fla VR SP RB AD JT SF JKRA Thanx Mom,Dad&Jill ILuvU Alicia Rapson

Chaos WBC Masy GCFBPRPUP Larynotooth COTcampMK 7/3 SLRPepKeg JKWOW Dknstk PH-Ardy 2wrdsJM ChnseFrDril lckrswtchKC JrProm Nutbal QltyMtsTBC AQRUS BwlnJF Wndy HOJO DEAD CNCN 143MRAFSMBYE Thanx&LUV MA&DAD Kerry Rawdon

Moe&SHEILA*ATG!Vinc Eur Aqu*KH CheerD?CaCa*LLMSMS* Jrs. VDC&TMiss UGuys!Yuk! AWF-WOW!Nicks-IS ChineseDrill Peg&Dan Per5St BD&TS CC&KC&DC PROMSoco KR&AF LuvU 143 Bern TF345!MHYHSC jrSt Broc! I LOVE YOU MOM&DAD Maggie Ryan

Whiteyenroutetotheballpark Margieonpositive thinking My Parents-Never Forgotten Nancy Craig Lauren LOVE Always Linda Allyson FriendsForever Ulikeit CrunchyJuskimo St.Mary188Leanne KCCOJKAR Moonbeam 8p.study E.p THANKS! Linda Salters

THE Worst Maybe Thats Right remember taco #2 Brain2 Chris Mike Best Friend Tim CanCal Europe July 4 Mess Sheets&sean Dias WTAC Bri I won Mat Foy $3.99 ILUJenny DAD MOM AL Dianne CarolNanaSam THANKS Joe Samuelian

Murph,Kel,Bona,Fabriz,Kristin, Sue,Jeff,Steve,Kev,Tom,Foles, Russ,Tim,Stink, Rick,Amanda,Paul Butch, Friends to the end! Jim Schlager

Hey "coolkids" What makes an ocean wave wave?? SC-DG soco Jrprom cast party '91' Beer goggles JMDGPKVBMS BSOWSG NoJimhat!!? Tested 26! 300lb.club Hey BL *WM* Itsbeenfun! Thanx Mom&Dad loveamags! Bernie Sharpe

That'sRight WTACAlways Trackcapt PapaJ Larry/Jerry cclSoccer champs SMHCaos BestfriendJoeSam Inch Olga pr5StudyKnapp SeanSheetsSam DobCoon Darwood CowCal FoySarah KrSmjk PegMag Surprise Rachael Cheers ILMR Tim Sheehy

Leonard Doyle HandiSnacks&Pizza Donnie&Joe PB JM DZ JT Tennis Shootinthebreeze MDS AmnestyCL EdP BBD PW AD Boyzllmen Did You Know that mild has . . . What shouldwedraw? NHS Amymoney Thanks Mom&Dad Amy Sheeley

BF DC LF KC SC MM MM KH KB JB JD JM B-Ball 1-4 Point Always AM TOH WhattheB! DansHouse NH.DC WhatIdo!Kc house PS RedSweats Jail Birds Lot Shae Thanx AW ButImattahere! GoodLuckClass"92" Thanks to my family ILy Papa Mom&Dad loweitalltoyou I loveYou Holly Soderstrom

SENIOR MEMORIES

WHONOSY? heyErica weirdevery1go? Kristywedonthaveany$ Weirsthecamra?Udidit2? TGlmadeit!NG1moreyr cyaAWHS Julieweottahere4good? Rwelost Didwerunouttagas? Murphureaplicka! ThanxM&D! thanx for everything SD ED KK JW Christine Spano

OGLGNSQDnCRoRGnWAeJCe TFdROcPSToSMmMRESMoTHANX&LUVn JDnKToJTwCTgBM uJTiMTdRPoAGsDWeFMeMRSdS aNPrMRISiJVngLUVYALY NNYmamaGREASEannie GODSPELLjr PROMMcDsCHORUSpizza VBALLgimpCAd92o RANDOLPHhmCAMPeMIN LUVuM&D&DOUG Kerri H. Sturtevent

HOOP4S4V2S2 FATTYTUCKITIN SOX TIGER LOON FT91 9XS MANYX SSPARTY VINTERM2 CAMP PINKT DWCOP PK? TED 41 122791 SLRBMDJRR FEEDDOGFIRE JBOX24m J&SsemiT&BS URP!CCORNER3x?LU LIZ MONT LuBRIAN missyaRE THANXM&DILU Peggie Sweeny

Football-4 TackyT-BirdT-Bone Thanks for the memories Linda Matt Sean Dave Cancun Budha Wheres DaveC and JimM 5-12-90 Thanks for everything Mom andJim Sms House Red Ants Metallica Macaroni sounds Derek Tardanico

SKI TRIP Marthas vineyard MONAFFJW MAINE SEXY ABB BUGEYES JR VERNONSAYHILK PGC KEGSOFPEPSI JKAGNOTES D.E.A.D. CC JD JP YAMUFF! MsDORS IKNOWNOTHING KLYourTHEBEST SLR91 TRUECOLORS LK&KMcBIGGIE I WILL SURVIVE !!92 Kerry Tarmey

CU later AW12 PJ49usat Foulshots Bootytime JJ22 SB Hollywood31 Duke32 Shrewsbury GnR CC NY 61791 ILUVUZ Stonybrae AhyesAndy! Dominus LuvUjen StJoes OhSit Thanx Dad IoweYouone Chik Patchies itsoverforgetit T Jamie Teahan

Bobo247GuyonTrain FredSLR91Sum90 FR+Cn trFmdskidsis HOME EllenFall sSometimes AlicakesBBMnsfldlmokruok? AskJoe!StudBunnySuzie POLASKIIbfmyrtle Sci&CapePlays JHphncalls ThanxMadadNanStvChrsJoe LuvYa! Bye!!!? Jennifer Tobin

V-COD! I CNASING!ILOVEYOUBRIAN DB2JMJPARWHILUVUgls! 006GOSSIPw/JM! BFLM&BMBILD 19CRASHFEB17 ?&mystMB-'SPARTY2MUCHMURAL009Murphstores tennisKM MN&HHBcHocky ATTYATFROTHY JMJONGLFGAF-NOT THANX MUM DADLEAH JERRY Jo Wedge

Track is the only real mans sport. How about that junior prom NOT! How about those speed bumps, ouch my car. Lewis keep up your mission 1 more year. I'm college bound. Thanks for everything Mom and Dad. Mark Ward

JOSE BFF CS MURPH HM KK LD CG DC BBall SWW RV RWC; Murph-L-LAZ; FORHEADS ISDOTYOURSISTA? JRRETREIT;ASTHx HALLAMORE;JRprom:ILUVUJC4 EVA; YEAHRIGHT-!IAMGA !143:THANXMom&FAMILY ThanxELAYNE&BOBBY ILOVE YA4EVA!DCAL Julie Whitney

JCWORKSATMODERNAUTOMARK DSTINKSINEEDSCISSORSTOCUTANAL BUMRALPHSHOUSE OFPIZZAKIDSINCHI NANEED2xMOREDAIRYSHOOTING THEBREEXEWITHMYNEIGHBORS MRSWILL SMITHGUMBY AND PokeyYoumustamaster the fundamentalsBarbiesteapartyD ????

James Adkins
69 Monadnock St
Dorchester Ma 0212S
26S 7611

Leanne Agabides
137 Pleasant St
Dorchester Ma 0212S
82S 4877

Eric Bachman
14 Greenview St
Quincy Ma 02169

Steve Bagley
1S Water St
Holbrook Ma 02343
767 3269

John Bubba Barber
72 Lorraine St
Weymouth Ma 02189
337 2644

Jenny Barron
48 Summit Ave
Quincy Ma 02170
471 208S

Bill Barrows
Danielle A Bartel
100 Faxon Ln
Quincy Ma 02169
471 7560

Karen Beguerie
100 Goddard St
Quincy Ma 02169

Phil Bell
27 Willow Ave
Quincy Ma 02170
479 0480

David Berry
7 Cossley St
Abington Ma 02351
871 9428

Mazie Blake
175 Gardiner Rd
W. Quincy Ma 02169
471 7249

Kevin Boch
5 Dennis Cir
Randolph Ma 02368
963 4439

Dawn Brems
24 Hovey St
Quincy Ma 02171
770 1248

Rachel Butland
15 Dunn's Hill Rd
Quincy Ma 02169
479 8013

Kevin Candito
102 Ashfield Dr
Brokton Ma 02402
S08 584 6412

Andrew Cannif
14 Pond Ln
Randolph Ma 02368
961 6927

Marc Caruso
162 Southern Ave
Weymouhth Ma 02190
35S 238S

Ryan Chase
32 Waldo St
Randolph Ma 02368
967 7S96

Brian Clifford
18 Greenview Rd
Quincy Ma 02169
479 9587

Pat Clifford
8S Cummings Ave
Wollaston Ave 02170

Katey Cohane
78 Bromfield St
Quincy Ma 02170
479 2909

Mark Cole
95 Helena Rd
Marshfield Ma 020S0
837 0497

Michael Collett
43 Tiffaney Dr
Brocktom Ma 02401
S84 0846

Jim Conroy
8S Donnellan Cir
Weymouth Ma 02191
33S 5078

Danielle Coppens
S9 Academy Rd
Braintree Ma 02184
848 6S83

Barry Costello
156 Forbes Rd
Milton Ma 02186
696 7343

Shannon K. Cullen
22 Poplar St
Braintree Ma 02184
843 1210

Chris Cunio
S6 High St
Quincy Ma 02169
773 4040

Bronwyn Darden
325 Hancock St
Braintree Ma 02184
848 8939

James Delaney
87 Goddard St
Quincy Ma 02169
471 1645

Lisa Della Barba
9 Kidder St
Quincy Ma 02169
479 5862

Linda Della Penna
22 Tilden Cir
So. Weymouth Ma 02190
33S 1072

Matt Delvin
38 Cypress Rd
Pembroke Ma 02359
294 0122

Jeramie DiBona
11S Rindge St
Weymouth Ma 02189
337 0125

Brian Doherty
130 Granger St
Quincy Ma 02170
773 176S

Christine Doherty
18 Bradford Rd
Braintree Ma 02184

Christine Donegan
158 Trefton Dr
Braintree Ma 02184
843 5611

Andrea Donnelly
11 Flynt St
N. Quincy Ma 02171
328 4923

John Donovan
15 Chestnut Rd
Pembroke Ma 023S9
294 8302

Stephanie Dorn
7 Parkside Cir
Braintree Ma 02184
848 8367

Brian Driscoll
200 Center St
Hanover Ma 02339
826 3281

Tom Dunphy
33 High Ave
Pembroke Ma 02327
293 9739

Erica T. Dwyer
163 Jean Carol Rd
Abington Ma 023S1
878 6814

Shane Dwyer
44 Water St
Pembroke Ma 023S9
826 3S94

George N. Fabrizio
62 Mt Pleasant Sq
Randolph Ma 02368
986 S219

Lynne Feeley
127 Arnold St
Quincy Ma 02169
479 9116

Lori Marie Fitzpartick
10S Oxen Bridge Rd
Quincy Ma 02169
471 0624

Michael Flaherty
225 Hobart St
N. Quincy Ma 02170
472 2968

C. Joseph Foy
63 Goddard St
Quincy Ma 02169
479 0129

Sarah Anne Frazier
132 Middle St
Braintree Ma 02184
843 S091

Dana George
50 Belmont St
Whitman Ma 02382
447 2927

Jeff Giannangelo

Javier Gorriti
33 Furnace Ave apt 71
Quincy Ma 02164
472 6602

Marc Grande
227 Roth Dr
Monroeville Pa 1S146
372 8261

John Guilfoy
117 Loganberry Dr
Abington Ma 02351
871 6418

Karla Hagerty
S Bittern Rd
Quincy Ma 02169

Liz Hartnett
26 Thayer Rd
Braintree Ma 02184
843 0736

Allyson Healy
53 Ellington Rd.
Quincy, Ma. 02170
472-7103

Wayne Hess
5 Prospect Ave.
Randolph, Ma.
986-5182

Charlie Hopkins
183 Spring St.
Mansfield, Ma. 02048
S08-339-9427

Jacky Hynes
892 East Brosdway
South Boston, Ma. 02127
464-1034

Karen Jones
18 Bellows Circle
Abington, Ma. 02351
871-6454

Chris Kalinowski
54 Dorset St.
Dorchester, Ma. 02125
282-4166

Christine Kelly "KEL"
140 Squanto Rd.
Quincy, Ma. 02169

Lisa Kelly
43 Edgemere Rd.
Quincy 02169

Mark D. Kelly
395 Pleasant St.
Milton 02186
696-2867

Jeanne Kiley
70 Hamden Cir.
Quincy 02170
471-0938

Moe Kirby
133 East Elm Ave.
Quincy 02170
479-8662

Kristy Kleinbauer
25 Heelan Ave.
Stoughton 02072
344-2S19

Brian Klier
102 Huckins Ave.
Quincy 02171
328-0504

Carolyn Knight
389 Highland Ave.
Wollaston 02169
479-7421

Maria T. Lynch
50 Joanne Rd.
Stoughton 02072
344-7609

Chris MacDonald
30 Robinswood Rd.
S. Weymouth 02190
335-1599

Jennifer Mackinaw
111 Bellevue Ave.
Brockton 02402
508-586-9330

Sean Mahoney
8 Cedarcrest Rd.
Hanover 02339
878-0143

Maureen Mancuso
20 Acorn Circle
Braintree 02184
848-0489

Jennifer Manning
24 Rustic Place
Quincy 02169
472-7606

Karen E. McCabe
85 Norfolk St.
Quincy 02170
773-2272

Kara McCulloch
40 Megansett Dr.#B6
Plymouth 02360
508-747-4631

Dan McDonald
14 Beverly Cir.
Randolph 02368
986-6484

Matt McDonald
28 Sargent Rd.
S. Weymouth 02190
337-4704
331-1813

Brian McDonough
87 Waldeck Rd.
Milton 02186
696-0721

Jen McHugh
30 Watson St.
Braintree 02184

Matt McLarnon
29 Hanna St.
Quincy 02169
471-3129

Michale Melchionio
12 Kingsley St.
Holbrook 02343

Fred Miller
20 Forest Rd.
Holbrook 02343
767-4109

Michelle Minichello
11 Thompson St.
Quincy 02169
770-0769

Helena Morton
596 Gallivan Blvd.
Dorchester 02124
436-1281

Annemarie Murphy
100 Rock Island Rd.
Quincy 02169
472-4404

Janet Murphy
9 Dean St.
Braintree 02184

Sheila Murphy
165 East Elm AVe.
Quincy 02170
471-6590

Tom Nutley
235 Billings St.
Quincy 02171
328-6220

Robert O'Conner
210 Norforlk St.
Wollaston 02170
328-4891

Tom O'Horo
77 Commercial St.
P.O. Box 285
Whitman 02382
447-5937

Christine O'Sullivan
55 Bromfield St.
Quincy 02170
471-3558

Matthew O'Toole
26 Windsor Rd.
N. Quincy 02171

Brian M. Paige
137 Independence Ave.
Quincy 02169
770-3397

Jennifer Pedersen
86 Greenlodge St.
Canton 02021
828-2916

Suzie Pokaski
20 Gove Circle
Braintree 02184
843-1116

Alicia Rapson
270 Adams St.
Quincy 02169
770-0582

Kerry Rawdon
61 Staten Rd.
Braintree 02184
843-7904

Susana Monteagudo Ruiz
60 Rita Rd.
Braintree 02184
843-1464

Maggie Ryan
42 Victoria Rd.
Quincy 02169
472-6896

Linda Salters
26 Mullin Ave.
Quincy 02169
479-6037

Joe Samuelin
3 Brombelwood Ln.
Braintree 02184
848-SS38

Bernie Sharpe
594 Commercial St.
Braintree 02184
849-1312

Timothy Sheehy
30 Summit AVe.
Braintree 02184
848-4388

Amy Sheeley
322 Rock Island Rd.
Quincy 02169
479-5288

Christine Spano
28 Appletree Ln.
Weymouth 02188
331-8774

Kerri Sturtevant
38 McAuliffe Rd.
Randolph 02368

Peggie Sweeney
293 Alida Rd.
Braintree 02184
848-5738

Dawn Szegda
71 Lenoxdale Ave.
Dorchester 02124
436-2092

Derek Tardanico
47 Pond Ln.
Randolph 02368
986-6654

Kerry Tarmey
5 Milton Ter.
Randolph 02368
961-3438

Jamie Teahan
33 Amesbury St.
Quincy 02171
417-8621

Jen Tobin
209 Wilson Ave.
Quincy 02170
328-S002

Mark Ward
43 White St.
Quincy 02169
472-7863

Joanna Wedge
18 Delorey Dr.
Randolph 02368
986-1480

Julie Whitney
10 Winter St.
Quincy 02169
479-0857

Holly Sodestrum
7 Germain Ave
Quincy Ma 02169
617-773-1209

Archbishop Williams H.S. Library
Braintree, MA 02184

We dedicate this book to Fr. Bob Tyrrell who made our senior year at Archie's fabulous. Your positive outlook and supportive attitude gave the class of 1992 the spirit we needed to succeed. Thank you for giving your all in one year to make our last year memorable.

Secondly, we want this book to be a memorial for the loved ones, of the graduates, who have passed away.

CROZIER STAFF-1991-1992

(Left to Right) Alicia Rapson, Wayne Hess, Jen Pedersen, Danielle Bartel, Rachel Butland, Suzanne Pakaski, Andrea Donnelly, Sarah Frazier, Mazie Blake.

You have been a great group of young people to work with. Your laughter, honesty, and enthusiasm made the hours we worked together memorable. I wish you all the best in the future and I pray that the Lord holds each of you in the palm of His hands.

Gratefully,
Sr. Marianne Moriarty S.N.D.

"TRUE COLORS"
— Cyndi Lauper

You with the sad heart don't be discouraged
Oh, I realize it's hard to take courage
In a world, full of people you can lose sight
Of the light, when the darkness inside you
Makes you feel so small.
But I see your true colors, shining through
But I see your true colors, and that's why
I love you, so don't be afraid to let them show
Your true colors true colors are beautiful,
Like a rainbow,
Show me a smile don't be unhappy can't
Remember when I last saw you laughin'
If this world makes you crazy and you've taken
All you can, then you call me up because you
Know I'll be there, and I see your true colors
Shining through, I see your true colors and
Thats why I love you, so don't be afraid to let
them show your true colors, your true colors
are beautiful like a rainbow.